

Plotted: 02/28/2024 4:45 PM W:\2023\23055A\CADD\DATA\CADD\11 DEMO PLAN

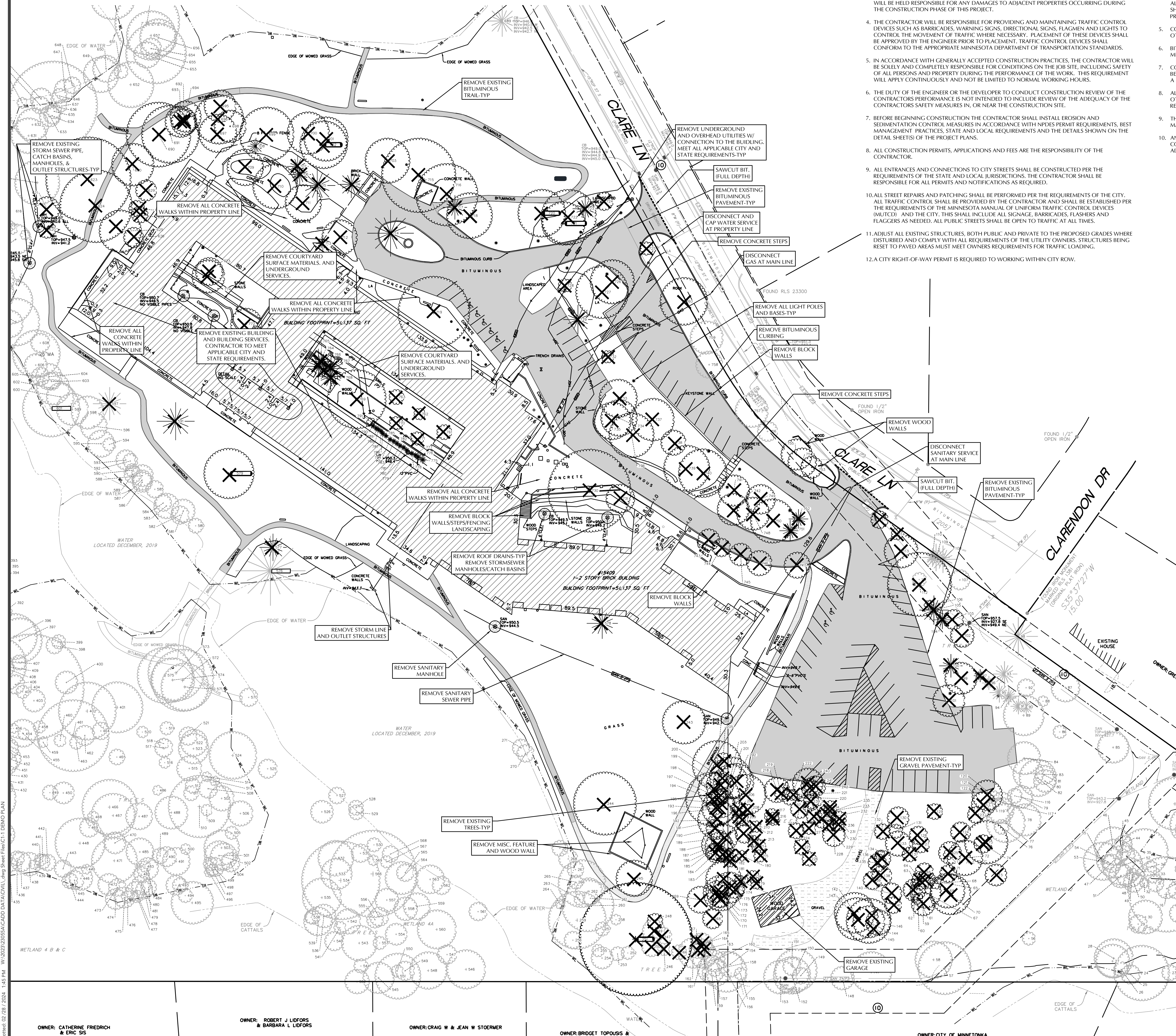

GENERAL NOTES

- MINNESOTA STATE STATUTE REQUIRES NOTIFICATION PER "GOPHER STATE ONE CALL" PRIOR TO COMMENCING ANY GRADING, EXCAVATION OR UNDERGROUND WORK.
- THE CONTRACTOR SHALL FIELD VERIFY LOCATIONS AND ELEVATIONS OF EXISTING UTILITIES AND TOPOGRAPHIC FEATURES PRIOR TO COMMENCEMENT OF CONSTRUCTION ACTIVITY. THE CONTRACTOR SHALL NOTIFY THE ENGINEER OF ANY DISCREPANCIES OR VARIATIONS FROM THE PLANS.
- THE CONTRACTOR SHALL TAKE ALL PRECAUTIONS NECESSARY TO AVOID PROPERTY DAMAGE TO ADJACENT PROPERTIES DURING THE CONSTRUCTION PHASE OF THIS PROJECT. THE CONTRACTOR WILL BE HELD RESPONSIBLE FOR ANY DAMAGES TO ADJACENT PROPERTIES OCCURRING DURING THE CONSTRUCTION PHASE OF THIS PROJECT.
- THE CONTRACTOR WILL BE RESPONSIBLE FOR PROVIDING AND MAINTAINING TRAFFIC CONTROL DEVICES SUCH AS BARRICADES, WARNING SIGNS, DIRECTIONAL SIGNS, FLAGMEN AND LIGHTS TO CONTROL THE MOVEMENT OF TRAFFIC WHERE NECESSARY. PLACEMENT OF THESE DEVICES SHALL BE APPROVED BY THE ENGINEER PRIOR TO PLACEMENT. TRAFFIC CONTROL DEVICES SHALL CONFORM TO THE APPROPRIATE MINNESOTA DEPARTMENT OF TRANSPORTATION STANDARDS.
- IN ACCORDANCE WITH GENERALLY ACCEPTED CONSTRUCTION PRACTICES, THE CONTRACTOR WILL BE SOLELY AND COMPLETELY RESPONSIBLE FOR CONDITIONS ON THE JOB SITE, INCLUDING SAFETY OF ALL PERSONS AND PROPERTY DURING THE PERFORMANCE OF THE WORK. THIS REQUIREMENT WILL APPLY CONTINUOUSLY AND NOT BE LIMITED TO NORMAL WORKING HOURS.
- THE DUTY OF THE ENGINEER OR THE DEVELOPER TO CONDUCT CONSTRUCTION REVIEW OF THE CONTRACTORS PERFORMANCE IS NOT INTENDED TO INCLUDE REVIEW OF THE ADEQUACY OF THE CONTRACTORS SAFETY MEASURES IN, OR NEAR THE CONSTRUCTION SITE.
- BEFORE BEGINNING CONSTRUCTION THE CONTRACTOR SHALL INSTALL EROSION AND SEDIMENTATION CONTROL MEASURES IN ACCORDANCE WITH NPDES PERMIT REQUIREMENTS, BEST MANAGEMENT PRACTICES, STATE AND LOCAL REQUIREMENTS AND THE DETAILS SHOWN ON THE DETAIL SHEETS OF THE PROJECT PLANS.
- ALL CONSTRUCTION PERMITS, APPLICATIONS AND FEES ARE THE RESPONSIBILITY OF THE CONTRACTOR.
- ALL ENTRANCES AND CONNECTIONS TO CITY STREETS SHALL BE CONSTRUCTED PER THE REQUIREMENTS OF THE STATE AND LOCAL JURISDICTIONS. THE CONTRACTOR SHALL BE RESPONSIBLE FOR ALL PERMITS AND NOTIFICATIONS AS REQUIRED.
- ALL STREET REPAIRS AND PATCHING SHALL BE PERFORMED PER THE REQUIREMENTS OF THE CITY. ALL TRAFFIC CONTROL SHALL BE PROVIDED BY THE CONTRACTOR AND SHALL BE ESTABLISHED PER THE REQUIREMENTS OF THE MINNESOTA MANUAL OF UNIFORM TRAFFIC CONTROL DEVICES (MUTCD) AND THE CITY. THIS SHALL INCLUDE ALL SIGNAGE, BARRICADES, FLASHERS AND FLAGGERS AS NEEDED. ALL PUBLIC STREETS SHALL BE OPEN TO TRAFFIC AT ALL TIMES.
- ADJUST ALL EXISTING STRUCTURES, BOTH PUBLIC AND PRIVATE TO THE PROPOSED GRADES WHERE DISTURBED AND COMPLY WITH ALL REQUIREMENTS OF THE UTILITY OWNERS. STRUCTURES BEING RESET TO PAVED AREAS MUST MEET OWNERS REQUIREMENTS FOR TRAFFIC LOADING.
- A CITY RIGHT-OF-WAY PERMIT IS REQUIRED TO WORKING WITHIN CITY ROW.

SITE DEMOLITION NOTES

- CONTRACTOR SHALL REMOVE AND/OR RELOCATE EXISTING PRIVATE UTILITIES AS NECESSARY. CONTRACTOR TO COORDINATE ACTIVITIES WITH UTILITY COMPANIES.
- CONTRACTOR SHALL PROTECT SURFACE AND SUBSURFACE FEATURES NOT NOTED FOR REMOVAL.
- CONTRACTOR TO CLEAR AND GRUB EXISTING VEGETATION WITHIN CONSTRUCTION LIMITS, STRIP TOP SOIL, AND STOCKPILE ON-SITE. REFER TO GRADING PLAN AND SWPPP FOR SEDIMENT AND EROSION CONTROL REQUIREMENTS.
- CLEAR AND GRUB AND REMOVE ALL TREES, VEGETATION AND SITE DEBRIS PRIOR TO GRADING. ALL REMOVED MATERIAL SHALL BE HAULLED FROM THE SITE DAILY. EROSION CONTROL MEASURES SHALL BE IMMEDIATELY ESTABLISHED UPON REMOVE. SEE THE STORMWATER POLLUTION PREVENTION PLAN (SWPPP).
- CONTRACTOR SHALL REMOVE ALL SITE SURFACE FEATURES WITHIN REMOVAL LIMITS UNLESS OTHERWISE NOTED.
- BITUMINOUS PAVEMENT REMOVALS ARE TO BE MADE TO A VERTICAL SAW CUT OR TO A NEAT MILLED EDGE.
- CONCRETE PAVEMENT, SIDEWALK, CURB & GUTTER AND OTHER POURED CONCRETE ITEMS ARE TO BE REMOVED TO AN EXISTING EXPANSION OR CONTRACTION JOINT. SAW CUT AS NECESSARY FOR A NEAT EDGE OF REMOVAL.
- ALL REMOVAL ITEMS SHALL BECOME THE PROPERTY OF THE CONTRACTOR UNLESS SPECIFIED OTHERWISE AND SHALL BE DISPOSED OF OFF-SITE IN A MANNER MEETING ALL APPLICABLE REGULATIONS.
- THE CONTRACTOR SHALL BE RESPONSIBLE FOR THE REMOVAL AND REPLACEMENT OF ALL SIGNS, MAILBOXES, ETC.
- ANY DAMAGE TO ITEMS NOT NOTED TO BE REMOVED SHALL BE THE RESPONSIBILITY OF THE CONTRACTOR AND SHALL BE REPAIRED OR REPLACED TO ORIGINAL CONDITION WITH NO ADDITIONAL COMPENSATION.

DEMOLITION LEGEND:

- REMOVE EXISTING BUILDING
- REMOVE EXISTING BITUMINOUS PAVING
- REMOVE EXISTING GRAVEL PAVEMENT
- REMOVE EXISTING MANHOLES, POWER POLES, LIGHT POLES, BOLLARDS, PARKING METERS, SIGNS, ETC.
- REMOVE EXISTING TREES

MINNETONKA SENIOR APARTMENTS & ASSISTED LIVING
MINNETONKA, MN

GRECO
407 WASHINGTON AVE. N. SUITE 100
MINNEAPOLIS, MN 55401

LOUCKS
PLANNING CIVIL ENGINEERING LAND SURVEYING LANDSCAPE ARCHITECTURE ENVIRONMENTAL
7200 Hemlock Lane, Suite 300
Maple Grove, MN 55569
763.424.5505
www.loucksinc.com

CADD QUALIFICATION
CADD files prepared by the Consultant for this project are the property of the Consultant and shall not be used for any other project without the written approval of the Consultant. The Consultant's approval, either oral or written, is required for the use of these files for any other project. The Consultant shall not be held responsible for any errors or omissions in the CADD files.

SUBMITTALS/REVISIONS

10/18/23	CITY SUBMITTAL
01/31/24	CITY SUBMITTAL
02/28/24	CITY RESUBMITTAL

PROFESSIONAL SIGNATURE
I hereby certify that this plan, specification or report was prepared by me or under my direct supervision and that I am a duly Licensed Professional Engineer under the laws of the State of Minnesota.

QUALITY CONTROL

License No.	PJ268-PE	49933
Date		

LOUCKS PROJECT INFO

Project No.	23055A
Project Lead	PJD
Drawn By	DDL
Checked By	PJD
Review Date	02/28/24

SHEET INDEX

C1-1	DEMOLITION PLAN
C2-1	SITE PLAN
C3-1	GRADING PLAN
C3-2	SWPPP
C3-3	SWPPP NOTES
C4-1	WATER MAIN AND SANITARY
C4-2	STORM SEWER
C8-1	CIVIL DETAILS
C8-2	CIVIL DETAILS
C8-3	CIVIL DETAILS
L1-1	TREE INVENTORY PLAN
L1-2	TREE INVENTORY DETAILS
L1-3	TREE INVENTORY DETAILS
L1-4	TREE INVENTORY DETAILS
L1-5	LANDSCAPE PLAN
L1-6	LANDSCAPE DETAILS

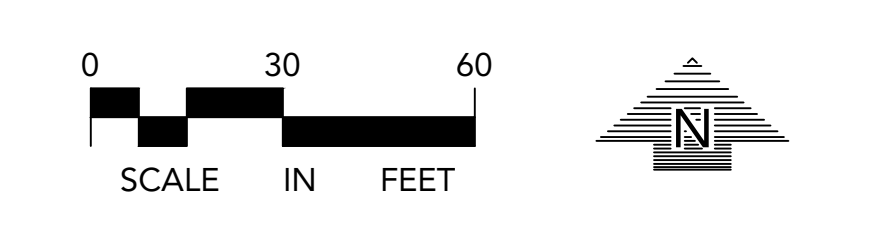

CALL BEFORE YOU DIG!
Gopher State One Call
TWIN CITY AREA: 651-454-0002
TOLL FREE: 1-800-252-1699

WARNING:
THE CONTRACTOR SHALL BE RESPONSIBLE FOR CALLING FOR LOCATIONS OF ALL EXISTING UTILITIES. THEY SHALL COOPERATE WITH ALL UTILITY COMPANIES IN MAINTAINING THEIR SERVICE AND / OR RELOCATION OF LINES.
THE CONTRACTOR SHALL CONTACT GOPHER STATE ONE CALL AT 651-454-0002 AT LEAST 48 HOURS IN ADVANCE FOR THE LOCATIONS OF ALL UNDERGROUND WIRES, CABLES, CONDUITS, PIPES, MANHOLES, VALVES OR OTHER BURIED STRUCTURES BEFORE DIGGING. THE CONTRACTOR SHALL REPAIR OR REPLACE THE ABOVE WHEN DAMAGED DURING CONSTRUCTION AT NO COST TO THE OWNER.

DEMOLITION PLAN
C1-1

OWNER: CATHERINE FRIEDRICH & ERIC SIS

OWNER: ROBERT J LIDFORS & BARBARA L LIDFORS

OWNER: CRAIG W & JEAN W STOERMER

OWNER: BRIDGET TOPOULOS & ALEXANDER TOPOULOS

OWNER: CITY OF MINNETONKA

NOTE:
EXISTING CONDITIONS INFORMATION SHOWN IS FROM A TOPOGRAPHIC AND BOUNDARY SURVEY PROVIDED BY SUNDE SURVEY COMPANY, DATED DECEMBER 28, 2021

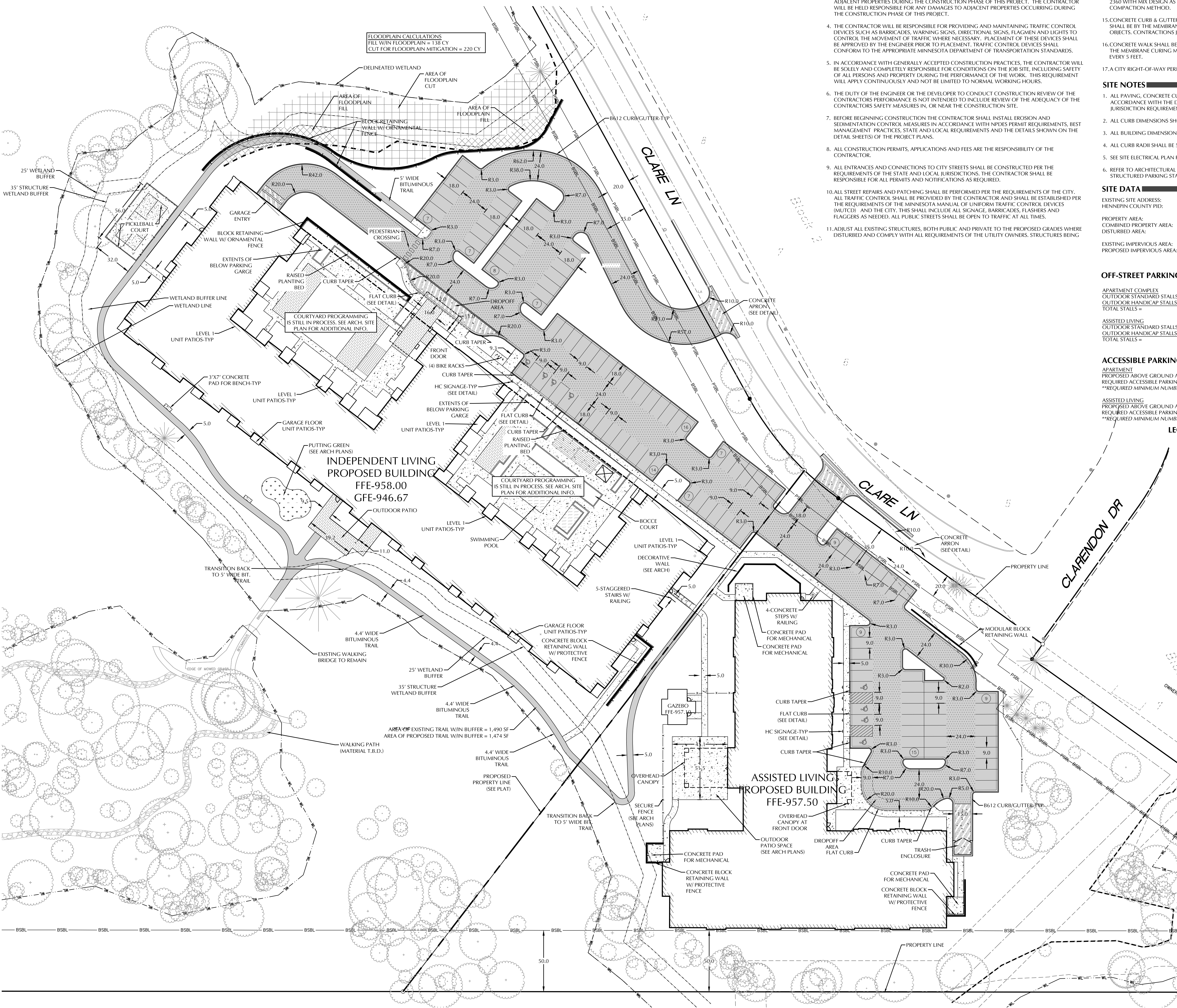
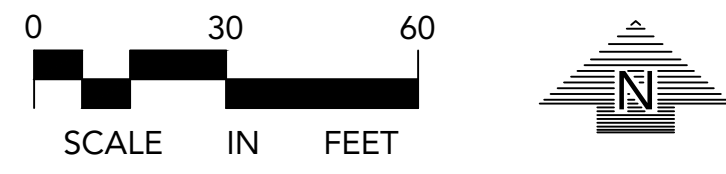

GENERAL NOTES

1. MINNESOTA STATE STATUTE REQUIRES NOTIFICATION PER "GOPHER STATE ONE CALL" PRIOR TO COMMENCING ANY GRADING, EXCAVATION OR UNDERGROUND WORK.
2. THE CONTRACTOR SHALL FIELD VERIFY LOCATIONS AND ELEVATIONS OF EXISTING UTILITIES AND TOPOGRAPHIC FEATURES PRIOR TO COMMENCEMENT OF CONSTRUCTION ACTIVITY. THE CONTRACTOR SHALL NOTIFY THE ENGINEER OF ANY DISCREPANCIES OR VARIATIONS FROM THE PLANS.
3. THE CONTRACTOR SHALL TAKE ALL PRECAUTIONS NECESSARY TO AVOID PROPERTY DAMAGE TO ADJACENT PROPERTIES DURING THE CONSTRUCTION PHASE OF THIS PROJECT. THE CONTRACTOR WILL BE HELD RESPONSIBLE FOR ANY DAMAGES TO ADJACENT PROPERTIES OCCURRING DURING THE CONSTRUCTION PHASE OF THIS PROJECT.
4. THE CONTRACTOR WILL BE RESPONSIBLE FOR PROVIDING AND MAINTAINING TRAFFIC CONTROL DEVICES SUCH AS BARRICADES, WARNING SIGNS, DIRECTIONAL SIGNS, FLAGMEN AND LIGHTS TO CONTROL THE MOVEMENT OF TRAFFIC WHERE NECESSARY. PLACEMENT OF THESE DEVICES SHALL BE APPROVED BY THE ENGINEER PRIOR TO PLACEMENT. TRAFFIC CONTROL DEVICES SHALL CONFORM TO THE APPROPRIATE MINNESOTA DEPARTMENT OF TRANSPORTATION STANDARDS.
5. IN ACCORDANCE WITH GENERALLY ACCEPTED CONSTRUCTION PRACTICES, THE CONTRACTOR WILL BE SOLELY AND COMPLETELY RESPONSIBLE FOR CONDITIONS ON THE JOB SITE, INCLUDING SAFETY OF ALL PERSONS AND PROPERTY DURING THE PERFORMANCE OF THE WORK. THIS REQUIREMENT WILL APPLY CONTINUOUSLY AND NOT BE LIMITED TO NORMAL WORKING HOURS.
6. THE DUTY OF THE ENGINEER OR THE DEVELOPER TO CONDUCT CONSTRUCTION REVIEW OF THE CONTRACTORS PERFORMANCE IS NOT INTENDED TO INCLUDE REVIEW OF THE ADEQUACY OF THE CONTRACTORS SAFETY MEASURES IN, OR NEAR THE CONSTRUCTION SITE.
7. BEFORE BEGINNING CONSTRUCTION THE CONTRACTOR SHALL INSTALL EROSION AND SEDIMENTATION CONTROL MEASURES IN ACCORDANCE WITH NPDES PERMIT REQUIREMENTS, BEST MANAGEMENT PRACTICES, STATE AND LOCAL REQUIREMENTS AND THE DETAILS SHOWN ON THE DETAIL SHEETS OF THE PROJECT PLANS.
8. ALL CONSTRUCTION PERMITS, APPLICATIONS AND FEES ARE THE RESPONSIBILITY OF THE CONTRACTOR.
9. ALL ENTRANCES AND CONNECTIONS TO CITY STREETS SHALL BE CONSTRUCTED PER THE REQUIREMENTS OF THE STATE AND LOCAL JURISDICTIONS. THE CONTRACTOR SHALL BE RESPONSIBLE FOR ALL PERMITS AND NOTIFICATIONS AS REQUIRED.
10. ALL STREET REPAIRS AND PATCHING SHALL BE PERFORMED PER THE REQUIREMENTS OF THE CITY. ALL TRAFFIC CONTROL SHALL BE PROVIDED BY THE CONTRACTOR AND SHALL BE ESTABLISHED PER THE REQUIREMENTS OF THE MINNESOTA MANUAL OF UNIFORM TRAFFIC CONTROL DEVICES (MUTCD) AND THE CITY. THIS SHALL INCLUDE ALL SIGNAGE, BARRICADES, FLASHERS AND FLAGGERS AS NEEDED. ALL PUBLIC STREETS SHALL BE OPEN TO TRAFFIC AT ALL TIMES.
11. ADJUST ALL EXISTING STRUCTURES, BOTH PUBLIC AND PRIVATE TO THE PROPOSED GRADES WHERE DISTURBED AND COMPLY WITH ALL REQUIREMENTS OF THE UTILITY OWNERS. STRUCTURES BEING

- RESET TO PAVED AREAS MUST MEET OWNERS REQUIREMENTS FOR TRAFFIC LOADING.
12. SUBGRADE PREPARATION SHALL BE PERFORMED IN ACCORDANCE WITH MNDOT 2112. THE TOP 3 FEET SHALL BE COMPACTED TO 100% OF THE STANDARD PROCTOR DENSITY.
 13. AGGREGATE BASE SHALL BE MNDOT 2211 CLASS 5. COMPACTION SHALL BE BY THE QUALITY COMPACTION METHOD.
 14. PLANT MIXED BITUMINOUS PAVEMENT SHALL BE CONSTRUCTED IN ACCORDANCE WITH MNDOT 2360 WITH MIX DESIGN AS SHOWN ON THE DETAILS. COMPACTION SHALL BE BY THE ORDINARY COMPACTION METHOD.
 15. CONCRETE CURB & GUTTER SHALL BE PERFORMED IN ACCORDANCE WITH MNDOT 2531. CURING SHALL BE BY THE MEMBRANE CURING METHOD. EXPANSION JOINTS EVERY 200 FEET AT ALL FIXED OBJECTS. CONTRACTION JOINTS EVERY 10 FEET.
 16. CONCRETE WALK SHALL BE PERFORMED IN ACCORDANCE WITH MNDOT 2521. CURING SHALL BE BY THE MEMBRANE CURING METHOD. EXPANSION JOINTS AT ALL FIVES OBJECTS. CONTRACTION JOINTS EVERY 5 FEET.
 17. A CITY RIGHT-OF-WAY PERMIT IS REQUIRED TO WORKING WITHIN CITY ROW.

SITE NOTES

1. ALL PAVING, CONCRETE CURB, GUTTER AND SIDEWALK SHALL BE FURNISHED AND INSTALLED IN ACCORDANCE WITH THE DETAILS SHOWN PER THE DETAIL SHEETS AND STATE/LOCAL JURISDICTION REQUIREMENTS.
2. ALL CURB DIMENSIONS SHOWN ARE TO THE FACE OF CURB UNLESS OTHERWISE NOTED.
3. ALL BUILDING DIMENSIONS ARE TO THE OUTSIDE FACE OF WALL UNLESS OTHERWISE NOTED.
4. ALL CURB RADII SHALL BE 5.0' UNLESS OTHERWISE NOTED.
5. SEE SITE ELECTRICAL PLAN FOR SITE LIGHTING.
6. REFER TO ARCHITECTURAL PLANS FOR DETAILED BUILDING AREAS, DIMENSIONS, UNIT COUNTS, STRUCTURED PARKING STALL TOTALS, FLOOR AREA RATIOS, ETC.

SITE DATA

EXISTING SITE ADDRESS: 15407 & 15409 WAYZATA BLVD, MINNETONKA, MN 55391
HENNEPIN COUNTY PID: 0411722310020 & 0411722310019

PROPERTY AREA: 653,147 SQ. FT. / 14.99 +/- AC & 185,769 SQ. FT. / 4.26 +/- AC
COMBINED PROPERTY AREA: 838,916 SQ. FT. / 19.25 +/- AC
DISTURBED AREA: 303,229 SQ. FT. / 6.97 +/- AC

EXISTING IMPERVIOUS AREA: 137,579 SF / 3.16 AC (16.4%)
PROPOSED IMPERVIOUS AREA: 190,005 SF / 4.36 AC (22.6%)

OFF-STREET PARKING CALCULATIONS

APARTMENT COMPLEX	STALLS
OUTDOOR STANDARD STALLS =	78 STALLS
OUTDOOR HANDICAP STALLS =	4 STALLS
TOTAL STALLS =	82 STALLS

ASSISTED LIVING	STALLS
OUTDOOR STANDARD STALLS =	29 STALLS
OUTDOOR HANDICAP STALLS =	4 STALLS
TOTAL STALLS =	33 STALLS

ACCESSIBLE PARKING

APARTMENT
PROPOSED ABOVE GROUND ACCESSIBLE SURFACE PARKING: 4 STALLS
REQUIRED ACCESSIBLE PARKING: 4 STALLS**
**REQUIRED MINIMUM NUMBER OF ACCESSIBLE SPACES FOR 76 TO 100 STALLS

ASSISTED LIVING
PROPOSED ABOVE GROUND ACCESSIBLE SURFACE PARKING: 4 STALLS
REQUIRED ACCESSIBLE PARKING: 2 STALLS**
**REQUIRED MINIMUM NUMBER OF ACCESSIBLE SPACES FOR 26 TO 50 STALLS

LEGEND

EXISTING	PROPOSED

MINNETONKA SENIOR APARTMENTS & ASSISTED LIVING
MINNETONKA, MN

GRECO
407 WASHINGTON AVE., N. SUITE 100
MINNEAPOLIS, MN 55401

LOUCKS
PLANNING CIVIL ENGINEERING LAND SURVEYING LANDSCAPE ARCHITECTURE ENVIRONMENTAL

7200 Hemlock Lane, Suite 300
Maple Grove, MN 55569
763.424.5505
www.loucksinc.com

CADD QUALIFICATION

CADD files prepared by the Consultant for this project are prepared by the Consultant professional services for use solely with respect to this project. These CADD files shall not be used for other projects, in addition to this project, or for completion of this project by others without written approval by the Consultant. With the Consultant's approval, others may be permitted to obtain copies of the CADD drawing files for information and reference only. All intentional or unintentional revisions, additions, or deletions to these CADD files shall be made in the field by the party making such revisions, additions or deletions and the party shall hold harmless and indemnify the Consultant from any & all responsibilities, claims, and liabilities.

SUBMITTALS/REVISIONS

DATE	REVISION
10/18/23	CITY SUBMITTAL
01/31/24	CITY SUBMITTAL
02/28/24	CITY RESUBMITTAL

PROFESSIONAL SIGNATURE

I hereby certify that this plan, specification or report was prepared by me or under my direct supervision and that I am a duly Licensed Professional Engineer under the laws of the State of Minnesota.

License No. P21048-PE 49933
Date

QUALITY CONTROL

Loucks Project No. 23055A
Project Lead PJD
Drawn By DDL
Checked By PJD
Review Date 02/28/24

SHEET INDEX

C1-1	DEMOLITION PLAN
C2-1	SITE PLAN
C3-1	GRADING PLAN
C3-2	SWPPP
C3-3	SWPPP NOTES
C4-1	WATER MAIN AND SANITARY
C4-2	STORM SEWER
C8-1	CIVIL DETAILS
C8-2	CIVIL DETAILS
C8-3	CIVIL DETAILS
L1-1	TREE INVENTORY PLAN
L1-2	TREE INVENTORY PLAN
L1-3	TREE INVENTORY DETAILS
L1-4	TREE INVENTORY DETAILS
L1-5	LANDSCAPE PLAN
L1-6	LANDSCAPE DETAILS

CALL BEFORE YOU DIG
Gopher State One Call
TWIN CITY AREA: 651-454-0002
TOLL FREE: 1-800-292-1166

WARNING:
THE CONTRACTOR SHALL BE RESPONSIBLE FOR CALLING FOR LOCATIONS OF ALL EXISTING UTILITIES. THEY SHALL COOPERATE WITH ALL UTILITY COMPANIES IN MAINTAINING THEIR SERVICE AND / OR RELOCATION OF LINES.

THE CONTRACTOR SHALL CONTACT GOPHER STATE ONE CALL AT 651-454-0002 AT LEAST 48 HOURS IN ADVANCE FOR THE LOCATIONS OF ALL UNDERGROUND WIRES, CABLES, CONDUITS, PIPES, MANHOLES, VALVES OR OTHER BURIED STRUCTURES BEFORE DIGGING. THE CONTRACTOR SHALL REPAIR OR REPLACE THE ABOVE WHEN DAMAGED DURING CONSTRUCTION AT NO COST TO THE OWNER.

Plotted: 02/28/2024 1:55 PM W:\2023\23055A\CADD\DATA\CIVIL.dwg (Sheet C2-1) SITE PLAN

NOTE:
EXISTING CONDITIONS INFORMATION SHOWN IS FROM A TOPOGRAPHIC AND BOUNDARY SURVEY PROVIDED BY SUNDE SURVEY COMPANY, DATED DECEMBER 28, 2021

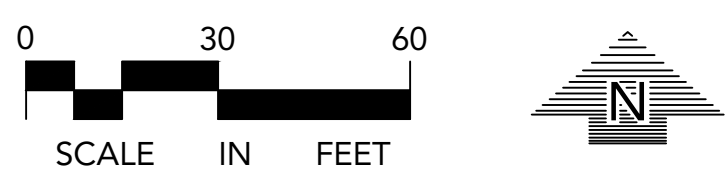

GRADING & DRAINAGE NOTES

SEE STORMWATER POLLUTION PREVENTION PLAN FOR SOIL STABILIZATION INFORMATION.
EROSION AND SEDIMENTATION CONTROL MEASURES SHALL BE ESTABLISHED AROUND THE ENTIRE SITE PERIMETER AND IN ACCORDANCE WITH NPDES PERMIT REQUIREMENTS, BEST MANAGEMENT PRACTICES, CITY REQUIREMENTS AND THE DETAILS SHOWN ON THE CIVIL DETAILS SHEETS OF THESE PLANS.
ALL CURB SPOT ELEVATIONS ARE TO GUTTER LINE UNLESS NOTED OTHERWISE.

GRADING, DRAINAGE PLAN NOTES

- SPOT ELEVATIONS REPRESENT FINISHED SURFACE GRADES, GUTTER/FLOW LINE, FACE OF BUILDING, OR EDGE OF PAVEMENT UNLESS OTHERWISE NOTED.
- CATCH BASINS AND MANHOLES IN PAVED AREAS SHALL BE SUMPED 0.04 FEET. ALL CATCH BASINS IN GUTTERS SHALL BE SUMPED 0.10 FEET. RIM ELEVATIONS SHOWN ON PLANS DO NOT REFLECT SUMPED ELEVATIONS.
- ALL DISTURBED UNPAVED AREAS ARE TO RECEIVE MINIMUM 4 INCHES OF PREMIUM TOP SOIL AND SEED/MULCH OR SOIL. THESE AREAS SHALL BE WATERED/MAINTAINED BY THE CONTRACTOR UNTIL VEGETATION IS ESTABLISHED. VERIFY WITH LANDSCAPE PLAN.
- FOR SITE RETAINING WALLS "TW" EQUALS SURFACE GRADE AT TOP FACE OF WALL (NOT TOP OF WALL). "GW" EQUALS SURFACE GRADE AT BOTTOM FACE OF WALL (NOT BOTTOM OF BURIED WALL COURSES).
- STREETS MUST BE CLEANED AND SWEEPED WHENEVER TRACKING OF SEDIMENTS OCCURS AND BEFORE SITES ARE LEFT IDLE FOR WEEKENDS AND HOLIDAYS, OR AS DIRECTED BY CITY. A REGULAR SWEEPING SCHEDULE MUST BE ESTABLISHED.
- DUST MUST BE ADEQUATELY CONTROLLED.
- SEE SWPPP FOR ADDITIONAL EROSION CONTROL NOTES AND REQUIREMENTS.
- SEE UTILITY PLAN FOR WATER, STORM AND SANITARY SEWER INFORMATION.
- SEE SITE PLAN FOR CURB AND BITUMINOUS TAPER LOCATIONS.
- A STREET SWEEPER MUST BE AVAILABLE WITHIN 3 HOURS UPON NOTICE FROM THE CITY THAT THE STREETS NEED TO BE SWEEPED.
- THE CONTRACTOR ALONG WITH THE OWNER SHALL OBTAIN ALL NECESSARY PERMITS AND APPROVALS FROM GOVERNING AUTHORITIES, INCLUDING ANY CITY PERMITS AND THE NPDES PERMIT FROM THE MPCA.
- THE CONTRACTOR SHALL ADHERE TO ALL REQUIREMENTS OF THE MPCA NPDES PERMIT. THE AREA TO BE DISTURBED SHALL BE MINIMIZED AND TURF SHALL BE ESTABLISHED WITHIN THE TIME REQUIRED.
- GRADES SHOWN ARE FINISHED GRADES.
- FINAL GRADING TOLERANCES ARE +/-0.1 FEET TO FINISH GRADES.
- UNDER PAVEMENTS COMPACT THE UPPER 3 FEET OF SUBGRADE TO 100% STANDARD PROCTOR DENSITY AT OPTIMUM MOISTURE CONTENT AND 95% STANDARD PROCTOR DENSITY BLOW THE UPPER 3 FEET OF SUBGRADE. OUTSIDE PAVEMENT AREAS COMPACT EMBANKMENTS TO 95% STANDARD PROCTOR DENSITY.
- A CITY RIGHT-OF-WAY PERMIT IS REQUIRED PRIOR TO WORKING WITHIN CITY ROW.

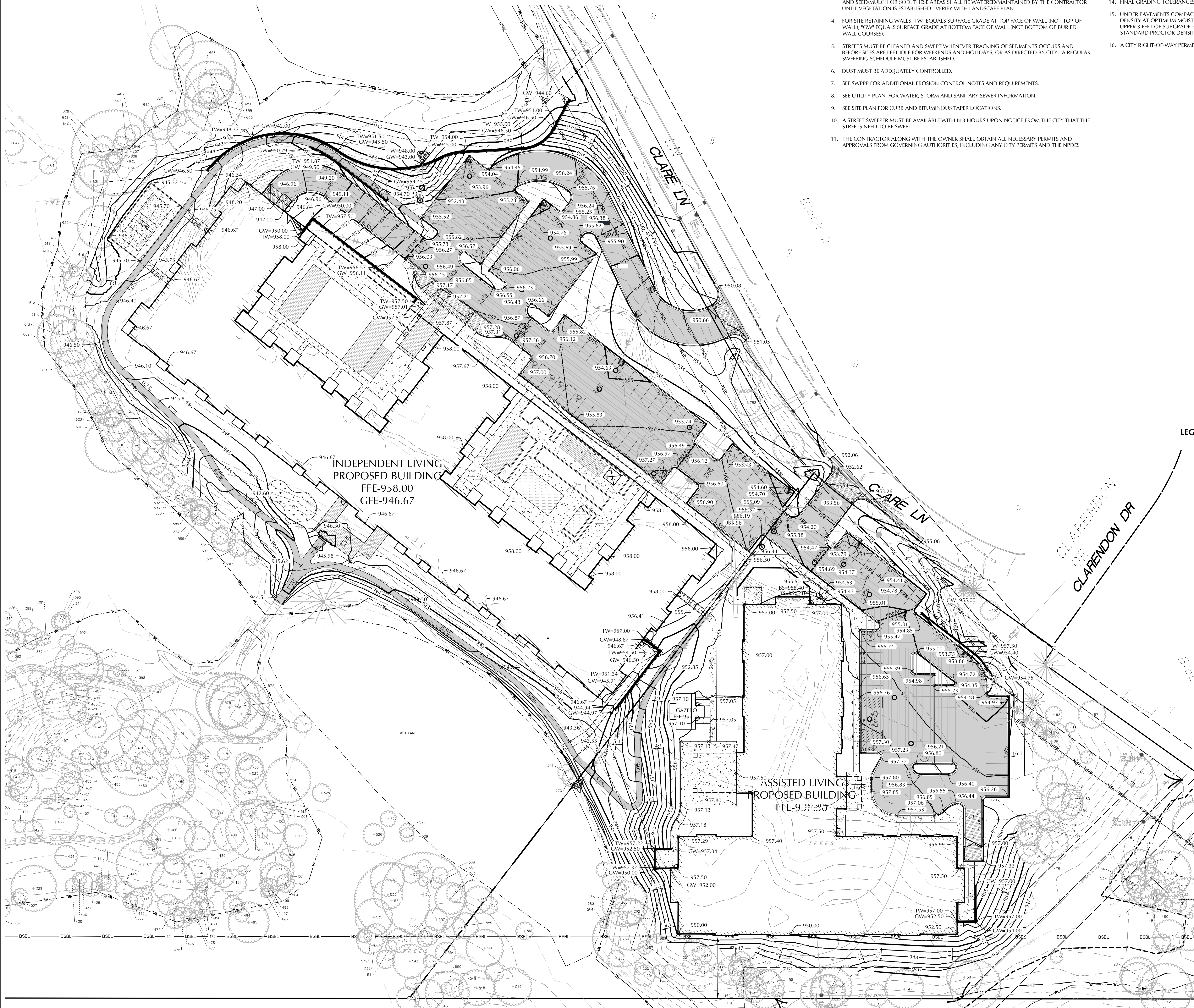

LEGEND

EXISTING		PROPOSED
(Symbol)	CATCH BASIN	(Symbol)
(Symbol)	STORM MANHOLE	(Symbol)
(Symbol)	FLARED END SECTION	(Symbol)
(Symbol)	SANITARY MANHOLE	(Symbol)
(Symbol)	HYDRANT	(Symbol)
(Symbol)	GATE VALVE	(Symbol)
(Symbol)	POST INDICATOR VALVE	(Symbol)
(Symbol)	WATER MANHOLE / WELL	(Symbol)
(Symbol)	LIGHT POLE	(Symbol)
(Symbol)	ELECTRIC METER	(Symbol)
(Symbol)	GAS METER	(Symbol)
(Symbol)	TELEPHONE PEDESTAL	(Symbol)
(Symbol)	SIGN	(Symbol)
(Symbol)	BENCHMARK	(Symbol)
(Symbol)	SOIL BORING	(Symbol)
(Symbol)	PARKING STALL COUNT	(Symbol)
(Symbol)	ACCESSIBLE PARKING STALL	(Symbol)
(Symbol)	STORM SEWER	(Symbol)
(Symbol)	DRAINTILE	(Symbol)
(Symbol)	SANITARY SEWER	(Symbol)
(Symbol)	FORCEMAIN	(Symbol)
(Symbol)	WATERMAIN	(Symbol)
(Symbol)	SANITARY SEWER SERVICE	(Symbol)
(Symbol)	WATER SERVICE	(Symbol)
(Symbol)	UNDERGROUND ELECTRIC	(Symbol)
(Symbol)	UNDERGROUND FIBER OPTIC	(Symbol)
(Symbol)	UNDERGROUND GAS	(Symbol)
(Symbol)	UNDERGROUND TELEPHONE	(Symbol)
(Symbol)	OVERHEAD UTILITY	(Symbol)
(Symbol)	CHAIN LINK FENCE	(Symbol)
(Symbol)	CONCRETE CURB	(Symbol)
(Symbol)	RETAINING WALL	(Symbol)
(Symbol)	CONCRETE	(Symbol)
(Symbol)	NO PARKING	(Symbol)
(Symbol)	BUILDING	(Symbol)
(Symbol)	CONTOUR	(Symbol)
(Symbol)	SPOT ELEVATION	(Symbol)
(Symbol)	DIRECTION OF FLOW	(Symbol)
(Symbol)	TREE LINE	(Symbol)
(Symbol)	PARKING SETBACK LINE	(Symbol)
(Symbol)	BUILDING SETBACK LINE	(Symbol)

CADD QUALIFICATION

CADD files prepared by the Consultant for this project are intended to be used by the Consultant's professional services for use solely with respect to this project. These CADD files shall not be used for any other project, in whole or in part, or for the completion of the project for others without written approval by the Consultant. With the Consultant's approval, others may be permitted to obtain copies of the CADD drawing files for information and reference only. All intellectual or proprietary notices, additions, or deletions to these CADD files shall be made in a log file of the project name and revision numbers in addition to the only add, delete, and modify the Consultant from any & all responsibilities, claims, and liabilities.

SUBMITTALS/REVISIONS

10/18/23	CITY SUBMITTAL
01/31/24	CITY SUBMITTAL
02/28/24	CITY RESUBMITTAL

PROFESSIONAL SIGNATURE

I hereby certify that this plan, specification or report was prepared by me or under my direct supervision and that I am a duly Licensed Professional Engineer under the laws of the State of Minnesota.

License No.	PJ/Dash-PE	49933
Date		

QUALITY CONTROL

Loecks Project No.	23055A
Project Lead	PJD
Drawn By	DDL
Checked By	PJD
Review Date	02/28/24

SHEET INDEX

C1-1	DEMOLITION PLAN
C2-1	SITE PLAN
C3-1	GRADING PLAN
C3-2	SWPPP
C3-3	SWPPP NOTES
C4-1	WATER MAIN AND SANITARY STORM SEWER
C8-1	CIVIL DETAILS
C8-2	CIVIL DETAILS
C8-3	CIVIL DETAILS
L1-1	TREE INVENTORY PLAN
L1-2	TREE INVENTORY PLAN
L1-3	TREE INVENTORY DETAILS
L1-4	TREE INVENTORY DETAILS
L1-5	LANDSCAPE PLAN
L1-6	LANDSCAPE DETAILS



CALL BEFORE YOU DIG
Gopher State One Call
TWIN CITY AREA: 651-454-0002
TOLL FREE: 1-800-292-1166

WARNING:
THE CONTRACTOR SHALL BE RESPONSIBLE FOR CALLING FOR LOCATIONS OF ALL EXISTING UTILITIES. THEY SHALL COOPERATE WITH ALL UTILITY COMPANIES IN MAINTAINING THEIR SERVICE AND / OR RELOCATION OF LINES.

THE CONTRACTOR SHALL CONTACT GOPHER STATE ONE CALL AT 651-454-0002 AT LEAST 48 HOURS IN ADVANCE FOR THE LOCATIONS OF ALL UNDERGROUND WIRES, CABLES, CONDUITS, PIPES, MANHOLES, VALVES OR OTHER BURIED STRUCTURES BEFORE DIGGING. THE CONTRACTOR SHALL REPAIR OR REPLACE THE ABOVE WHEN DAMAGED DURING CONSTRUCTION AT NO COST TO THE OWNER.

MINNETONKA SENIOR APARTMENTS & ASSISTED LIVING
MINNETONKA, MN
GRECO
407 WASHINGTON AVE, N. SUITE 100
MINNEAPOLIS, MN 55401

LOUCKS
PLANNING
CIVIL ENGINEERING
LAND SURVEYING
LANDSCAPE ARCHITECTURE
ENVIRONMENTAL
7200 Hemlock Lane, Suite 300
Maple Grove, MN 55369
763.424.5505
www.loucksinc.com

Plotted: 02/28/2024 1:57 PM: \\V:\2023\23055A\CADD\DATA\CIVIL Draw Sheet Files\C3-1 GRADING PLAN

NOTE:
EXISTING CONDITIONS INFORMATION SHOWN IS FROM A TOPOGRAPHIC AND BOUNDARY SURVEY PROVIDED BY SUNDE SURVEY COMPANY, DATED DECEMBER 28, 2021

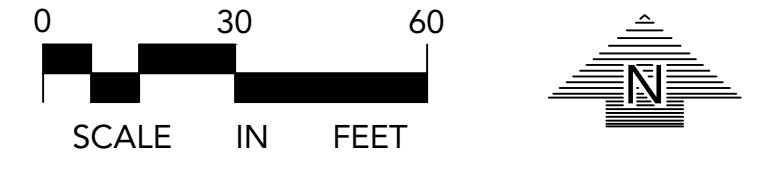

MINNETONKA SENIOR APARTMENTS & ASSISTED LIVING
MINNETONKA, MN

GRECO
607 WASHINGTON AVE. N. SUITE 100
MINNEAPOLIS, MN 55401

LOUCKS
PLANNING
CIVIL ENGINEERING
LAND SURVEYING
LANDSCAPE ARCHITECTURE
ENVIRONMENTAL
7200 Hemlock Lane, Suite 300
Maple Grove, MN 55369
763.424.5505
www.louckscinc.com

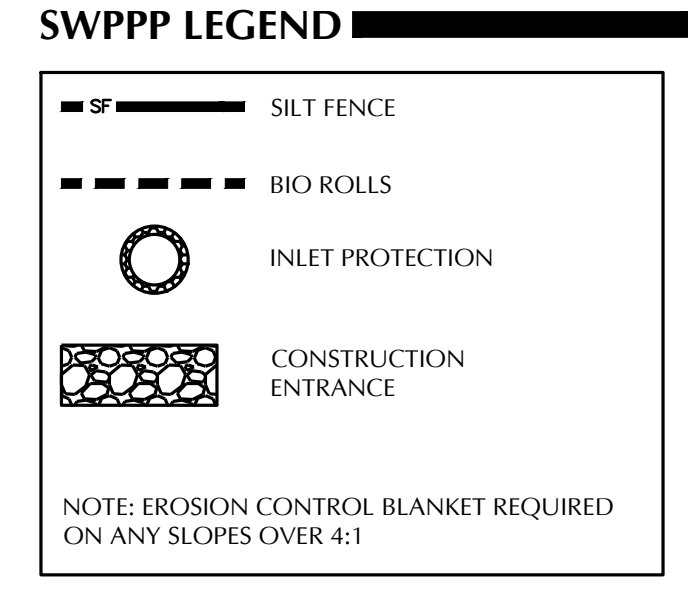
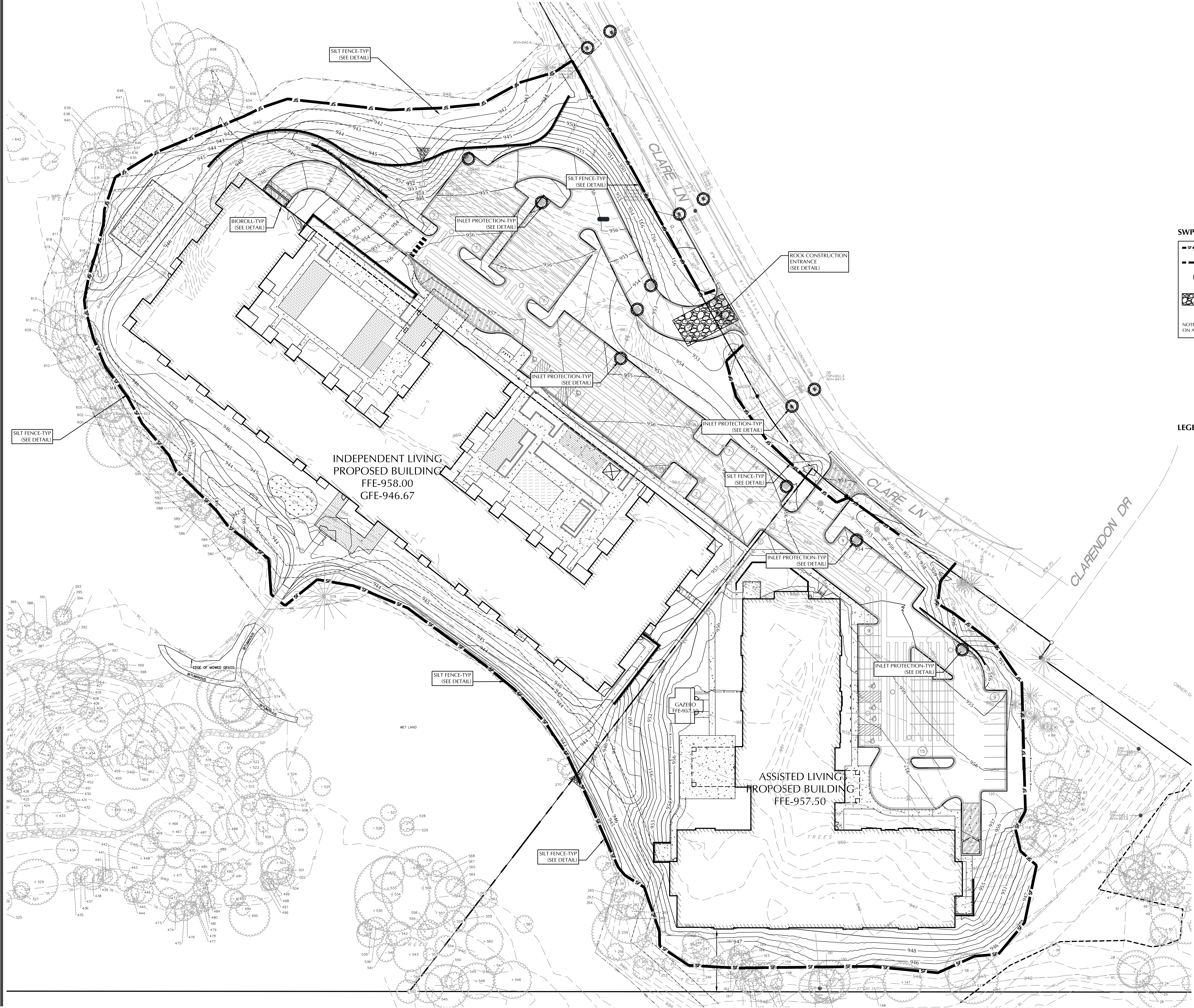

LEGEND	
EXISTING	PROPOSED

CADD QUALIFICATION

CADD files prepared by the Consultant for this project are prepared by the Consultant professional services for use solely with respect to this project. These CADD files shall not be used for any other project, for additions to this project, or for completion of this project by others without written approval by the Consultant. With the Consultant's approval, others may be permitted to obtain copies of the CADD drawing files for information and reference only. All intended or unintended revisions, additions, or deletions to these CADD files shall be made in the field of the project and such revisions, additions or deletions shall only be made in accordance with the Consultant from any & all responsibilities, claims, and liabilities.

SUBMITTAL/REVISIONS

10/18/23	CITY SUBMITTAL
01/31/24	CITY SUBMITTAL
02/28/24	CITY RESUBMITTAL

PROFESSIONAL SIGNATURE

I hereby certify that this plan, specification or report was prepared by me or under my direct supervision and that I am a duly Licensed Professional Engineer under the laws of the State of Minnesota.

License No. P2268-PE 49933
Date

QUALITY CONTROL

Loucks Project No. 23055A
Project Lead PJD
Drawn By DDL
Checked By PJD
Review Date 02/28/24

SHEET INDEX

C1-1	DEMOLITION PLAN
C2-1	SITE PLAN
C3-1	GRADING PLAN
C3-2	SWPPP
C3-3	SWPPP NOTES
C4-1	WATER MAIN AND SANITARY
C4-2	STORM SEWER
C8-1	CIVIL DETAILS
C8-2	CIVIL DETAILS
C8-3	CIVIL DETAILS
L1-1	TREE INVENTORY PLAN
L1-2	TREE INVENTORY PLAN
L1-3	TREE INVENTORY DETAILS
L1-4	TREE INVENTORY DETAILS
L1-5	LANDSCAPE PLAN
L1-6	LANDSCAPE DETAILS

CALL BEFORE YOU DIG
Gopher State One Call
TWIN CITY AREA: 651-454-0002
TOLL FREE: 1-800-252-1166

WARNING:
THE CONTRACTOR SHALL BE RESPONSIBLE FOR CALLING FOR LOCATIONS OF ALL EXISTING UTILITIES. THEY SHALL COOPERATE WITH ALL UTILITY COMPANIES IN MAINTAINING THEIR SERVICE AND / OR RELOCATION OF LINES.
THE CONTRACTOR SHALL CONTACT GOPHER STATE ONE CALL AT 651-454-0002 AT LEAST 48 HOURS IN ADVANCE FOR THE LOCATIONS OF ALL UNDERGROUND WIRES, CABLES, CONDUITS, PIPES, MANHOLES, VALVES OR OTHER BURIED STRUCTURES BEFORE DIGGING. THE CONTRACTOR SHALL REPAIR OR REPLACE THE ABOVE WHEN DAMAGED DURING CONSTRUCTION AT NO COST TO THE OWNER.

SWPPP C3-2

Plotted: 02/28/2024 1:58 PM W:\2023\23055A\CADD\DATA\CIVIL.dwg Sheet File:C3-2 SWPPP PLAN

SWPPP NOTES

- 1. THE NATURE OF THIS PROJECT WILL CONSIST OF CONSTRUCTING TWO PROPOSED BUILDINGS, PARKING LOT, SURFACE PAVEMENTS, AND UTILITIES.
2. THE INTENDED SEQUENCING OF MAJOR CONSTRUCTION ACTIVITIES ARE AS FOLLOWS:
1. INSTALL VEHICLE TRACKING BMP (SPRING 2022)
2. INSTALL INLET PROTECTION (SPRING 2022)
3. INSTALL SILT FENCE AROUND SITE (SPRING 2022)
4. CLEAR AND GRUB SITE (SPRING 2022)
5. STRIP AND STOCKPILE TOPSOIL (SPRING 2022)
6. REMOVE PAVEMENTS AND UTILITIES (SPRING 2022)
7. ROUGH GRADE SITE (SPRING 2022)
8. IMPORT CLEAN FILL FOR REPLACEMENT AND BALANCE (SPRING 2022)
9. INSTALL UTILITIES (SPRING 2022)
10. INSTALL BUILDING FOUNDATIONS (SPRING 2022)
11. INSTALL CURB AND GUTTER (SUMMER 2022)
12. INSTALL PAVEMENTS AND WALKS (SUMMER 2022)
13. FINAL GRADE SITE (SUMMER 2022)
14. REMOVE ACCUMULATED SEDIMENT FROM STORMWATER SYSTEMS (FALL 2022)
15. SEED AND MULCH (FALL 2022)
16. WHEN ALL CONSTRUCTION ACTIVITY IS COMPLETE AND THE SITE IS STABILIZED, REMOVE SILT FENCE, INLET PROTECTION, AND RESEED ANY AREAS DISTURBED BY THE REMOVAL.
3. SITE DATA:
PROPERTY AREA / DISTURBED AREA: 19.25 AC / 6.97 AC
PRE-CONSTRUCTION IMPERVIOUS AREA: 3.16 AC
POST-CONSTRUCTION IMPERVIOUS AREA: 4.36 AC
GENERAL SOIL TYPE: SEE PRELIMINARY GEOTECHNICAL SOIL BORINGS BY HAUGO GEOTECHNICAL SERVICES DATED 09/11/23
HYDROLOGY INFORMATION: SEE HYDROLOGY REPORT PREPARED BY LOUCKS DATED OCTOBER 2, 2023
4. EROSION AND SEDIMENT CONTROLS WERE DESIGNED TO EFFECTIVELY CONTROL STORMWATER RUNOFF WITHIN THE PROJECT AREAS.
5. HENNEPIN COUNTY RECEIVES AN AVERAGE OF 32 INCHES OF PRECIPITATION PER YEAR.
6. SEE "EXHIBIT-PROPOSED DRAINAGE AREAS" FOR SITE MAP WITH DRAINAGE AREA BOUNDARIES.
7. THE LOCATION OF AREAS NOT TO BE DISTURBED MUST BE IDENTIFIED WITH FLAGS, STAKES, SIGNS, SILT FENCE, ETC. BEFORE CONSTRUCTION BEGINS.
8. CONTRACTOR SHALL INSTALL RAIN GAUGE ON SITE.
9. NO DEWATERING IS EXPECTED TO OCCUR ON SITE.
10. CONTAMINATION EXPECTED TO BE ENCOUNTERED DURING EXCAVATION.
11. ALL DISTURBED GROUND LEFT INACTIVE FOR SEVEN (7) OR MORE DAYS SHALL BE STABILIZED BY SEEDING OR SODDING.
12. ON SLOPES 3:1 OR GREATER MAINTAIN SHEET FLOW AND MINIMIZE RILLS AND/OR GULLIES.
13. ALL STORM DRAINS AND INLETS MUST BE PROTECTED UNTIL ALL SOURCES OF POTENTIAL DISCHARGE ARE STABILIZED.
14. SOIL COMPACTION SHALL BE MINIMIZED DURING CONSTRUCTION.
15. TEMPORARY SOIL STOCKPILES MUST HAVE EFFECTIVE SEDIMENT CONTROL AND CAN NOT BE PLACED IN SURFACE WATERS OR STORM WATER CONVEYANCE SYSTEMS.
16. SEDIMENT CONTROL PRACTICES SHALL BE INSTALLED ON ALL DOWNGRADIENT PERIMETERS AND UPGRADIENT OF ANY BUFFER ZONES.
17. SEDIMENT LADEN WATER MUST BE DISCHARGED TO A SEDIMENTATION BASIN WHENEVER POSSIBLE.
18. SOLID WASTE MUST BE DISPOSED OF PROPERLY AND MUST COMPLY WITH MPCA DISPOSAL REQUIREMENTS.
19. NO VEHICLE WASHING ALLOWED ON SITE.
20. NO ENGINE DEGREASING IS ALLOWED ON SITE.
21. THE OWNER IS RESPONSIBLE FOR COMPLIANCE WITH ALL TERMS AND CONDITIONS OF THE PERMIT.
22. TERMINATION OF COVERAGE-PERMITTEE(S) WISHING TO TERMINATE COVERAGE MUST SUBMIT A NOTICE OF TERMINATION (NOT) TO THE MPCA.
A. PERMIT TERMINATION CONDITIONS, PER NPDES PERMIT SECTION 13.1 HAVE BEEN ACHIEVED ON ALL PORTIONS OF THE SITE FOR WHICH THE PERMITTEE IS RESPONSIBLE.
A.A. PERMANENT UNIFORM PERENNIAL VEGETATIVE COVER MUST BE

- A.B. ESTABLISHED AT 70% DENSITY OF ITS EXPECTED FINAL GROWTH. THE PERMANENT STORMWATER TREATMENT SYSTEM IS CONSTRUCTED, MEETS ALL REQUIREMENTS, AND IS OPERATING AS DESIGNED.
A.C. ALL TEMPORARY SYNTHETIC EROSION PREVENTION AND SEDIMENT CONTROL BMP'S MUST BE REMOVED.
A.D. CLEAN OUT SEDIMENT FROM CONVEYANCE SYSTEMS AND PERMANENT STORMWATER TREATMENT SYSTEMS (RETURN TO DESIGN CAPACITY).
23. INSPECTIONS
A. INITIAL INSPECTION FOLLOWING SILT FENCE INSTALLATION BY CITY REPRESENTATIVE IS REQUIRED.
B. EXPOSED SOIL AREAS: ONCE EVERY 7 DAYS AND WITHIN 24 HOURS FOLLOWING A 0.5" OVER 24 HOUR RAIN EVENT.
C. STABILIZED AREAS: ONCE EVERY 30 DAYS
D. FROZEN GROUND: AS SOON AS RUNOFF OCCURS OR PRIOR TO RESUMING CONSTRUCTION.
E. INSPECTION AND MAINTENANCE RECORDS MUST BE RETAINED FOR 3 YEARS AFTER FILING OF THE NOTICE OF TERMINATION AND MUST INCLUDE: DATE AND TIME OF ACTION, NAME OF PERSON(S) CONDUCTING WORK, FINDING OF INSPECTIONS AND RECOMMENDATIONS FOR CORRECTIVE ACTION, DATE AND AMOUNT OF RAINFALL EVENTS GREATER THAN 0.5 INCHES IN A 24 HOUR PERIOD.
F. OBSERVE ANY DISCHARGE OCCURRING ONSITE AND DOCUMENT CORRECTIVE ACTIONS TAKEN. DISCHARGE SHOULD BE DESCRIBED AND PHOTOGRAPHED.
24. MINIMUM MAINTENANCE
A. ALL NONFUNCTIONAL BMP'S MUST BE REPAIRED, REPLACED, OR SUPPLEMENTED WITH FUNCTIONAL BMP'S BY THE END OF THE NEXT BUSINESS DAY AFTER DISCOVERY OR AS SOON AS FIELD CONDITIONS ALLOW.
B. REPAIR, REPLACE, OR SUPPLEMENT ALL PERIMETER CONTROL DEVICES WHEN THEY BECOME NONFUNCTIONAL OR THE SEDIMENT REACHES 1/2 THE HEIGHT OF THE DEVICE.
C. SEDIMENT BASINS DRAINED AND SEDIMENT REMOVED WHEN REACHES 1/2 STORAGE VOLUME.
D. SEDIMENT REMOVED FROM SURFACE WATERS WITHIN (7) SEVEN CALENDAR DAYS OF DISCOVERY.
E. CONSTRUCTION SITE EXITS INSPECTED, TRACKED SEDIMENT REMOVED WITHIN (1) ONE CALENDAR DAY.
F. PROVIDE COPIES OF EROSION INSPECTION RESULTS TO CITY ENGINEER FOR ALL EVENTS GREATER THAN 1/2" IN 24 HOURS.
25. THE SWPPP, INCLUDING ALL CHANGES TO IT, AND INSPECTIONS AND MAINTENANCE RECORDS MUST BE KEPT AT THE SITE DURING CONSTRUCTION ACTIVITY BY THE PERMITTEE(S) WHO HAVE OPERATIONAL CONTROL OF THE SITE.
26. OWNER MUST KEEP RECORDS OF ALL PERMITS REQUIRED FOR THE PROJECT, THE SWPPP, ALL INSPECTIONS AND MAINTENANCE, PERMANENT OPERATION AND MAINTENANCE AGREEMENTS, AND REQUIRED CALCULATIONS FOR TEMPORARY AND PERMANENT STORM WATER MANAGEMENT SYSTEMS. THESE RECORDS MUST BE RETAINED FOR THREE YEARS AFTER FILING NPDES NOTICE OF TERMINATION.
27. SWPPP MUST BE AMENDED WHEN:
A. THERE IS A CHANGE IN DESIGN, OPERATION, MAINTENANCE, WEATHER OR SEASONAL CONDITIONS THAT HAS A SIGNIFICANT EFFECT ON DISCHARGE
B. INSPECTIONS INDICATE THAT THE SWPPP IS NOT EFFECTIVE AND DISCHARGE IS EXCEEDING WATER QUALITY STANDARDS.
C. THE BMP'S IN THE SWPPP ARE NOT CONTROLLING POLLUTANTS IN DISCHARGES OR IS NOT CONSISTENT WITH THE TERMS AND CONDITIONS OF THE PERMIT.
28. CONCRETE WASHOUT AREA
A. CONCRETE WASH-OUT SITES NOT ALLOWED ON SITE AND MUST BE CONTAINED ON TRUCKS.
B. ALL SPILLS SHALL BE CLEANED UP IMMEDIATELY.
29. IN THE EVENT OF ENCOUNTERING A WELL OR SPRING DURING CONSTRUCTION CONTRACTOR TO CEASE CONSTRUCTION ACTIVITY AND NOTIFY ENGINEER.
30. PIPE OULTETS MUST BE PROVIDED WITH TEMPORARY OR PERMANENT ENERGY DISSIPATION WITHIN 24 HOURS AFTER CONNECTION TO A SURFACE WATER.
31. FINAL STABILIZATION
FINAL STABILIZATION REQUIRES THAT ALL SOIL DISTURBING ACTVITIES HAVE BEEN COMPLETED AND THAT DISTURBED AREAS ARE STABILIZED BY A UNIFORM PERENNIAL VEGETATIVE COVER WITH 70% OF THE EXPECTED FINAL DENSITY, AND THAT ALL PERMANENT PAVEMENTS HAVE BEEN INSTALLED. ALL TEMPORARY BMP'S SHALL BE REMOVED, DITCHES STABILIZED, AND SEDIMENT SHALL BE REMOVED FROM PERMANENT CONVEYANCES AND SEDIMENTATION BASINS IN ORDER TO RETURN THE POND TO DESIGN CAPACITY.
32. RESPONSIBILITIES
A. THE OWNER MUST IDENTIFY A PERSON WHO WILL OVERSEE THE SWPPP IMPLEMENTATION AND THE PERSON RESPONSIBLE FOR INSPECTION AND MAINTENANCE:
CONTACT:
COMPANY:
PHONE:
B. THE OWNER MUST IDENTIFY THE A PERSON WHO WILL BE RESPONSIBLE FOR LONG TERM OPERATIONS AND MAINTENANCE OF THE PERMANENT STORMWATER MANAGEMENT SYSTEM:
CONTACT:
COMPANY:
PHONE:
33. THE WATERSHED DISTRICT OR THE CITY MAY HAVE REQUIREMENTS FOR INSPECTIONS OR AS-BUILT DRAWINGS VERIFYING PROPER CONSTRUCTION OF THE BMP'S.
34. EROSION CONTROL DEVICES CANNOT BE REMOVED UNTIL THE WATERSHED DISTRICT HAS DETERMINED THE SITE HAS BEEN PERMANENTLY RESTABILIZED AND SHALL BE REMOVED WITHIN 30 DAYS THEREAFTER.

CONSTRUCTION STORMWATER SPECIAL WATERS SEARCH MAP

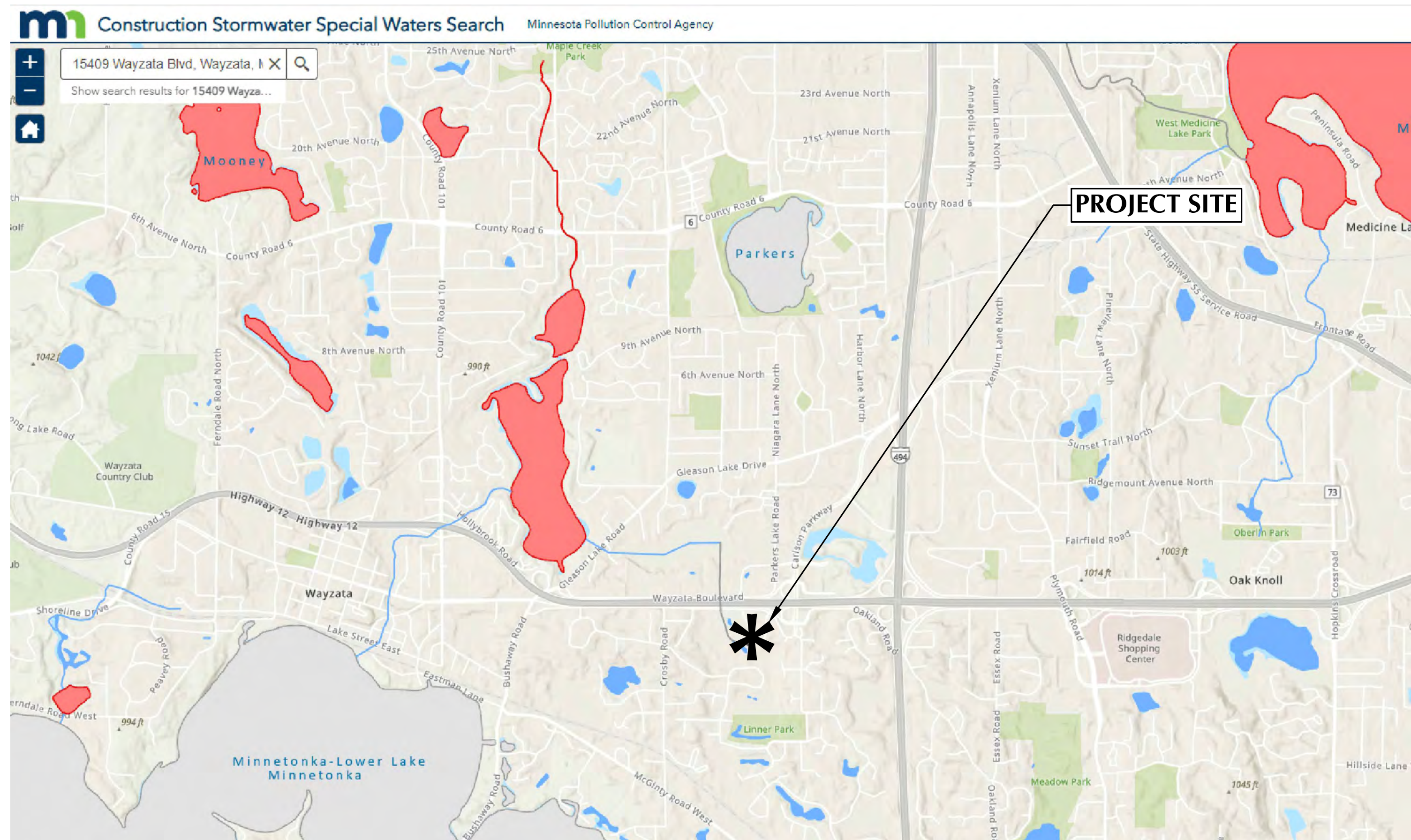

SITE VICINITY MAP

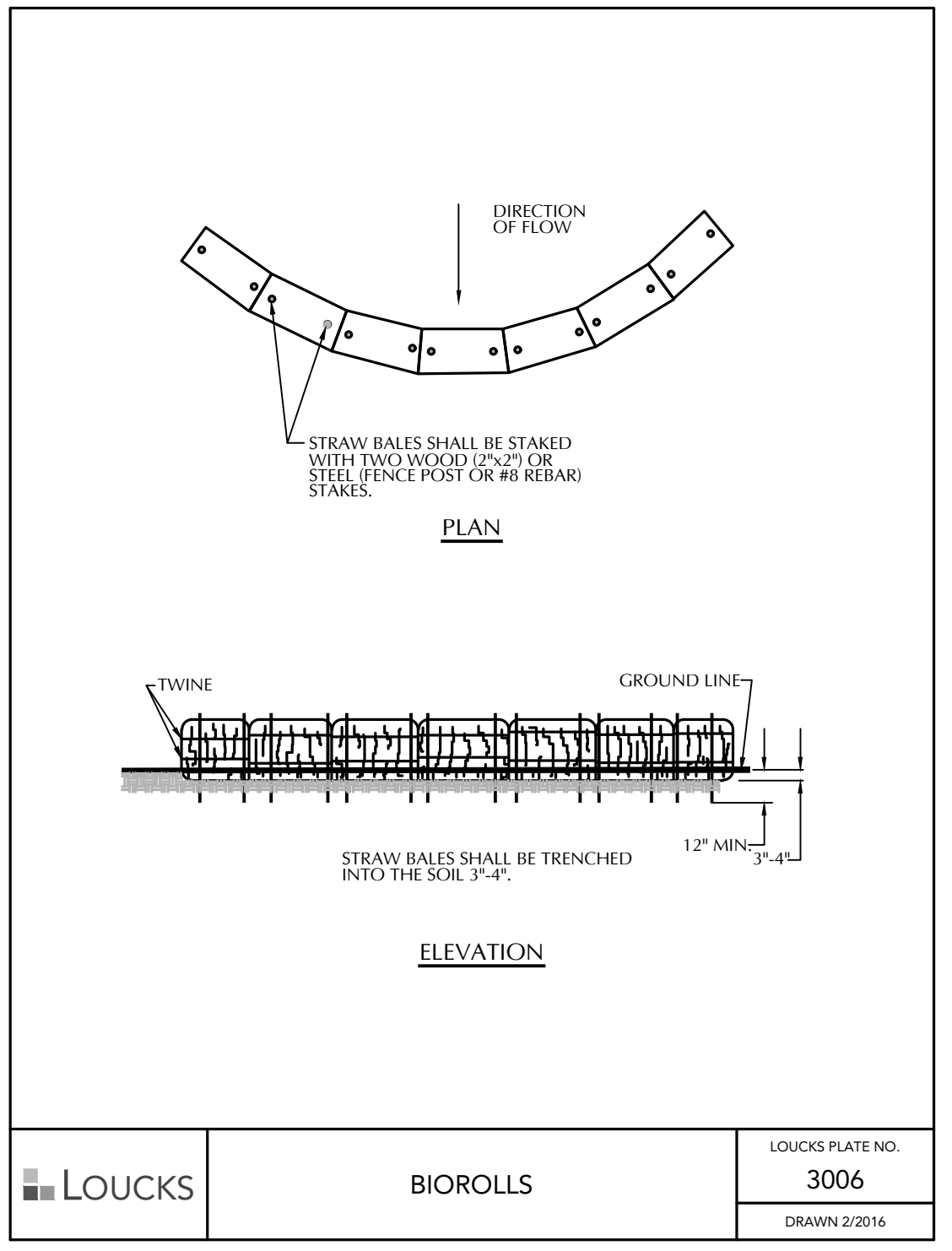
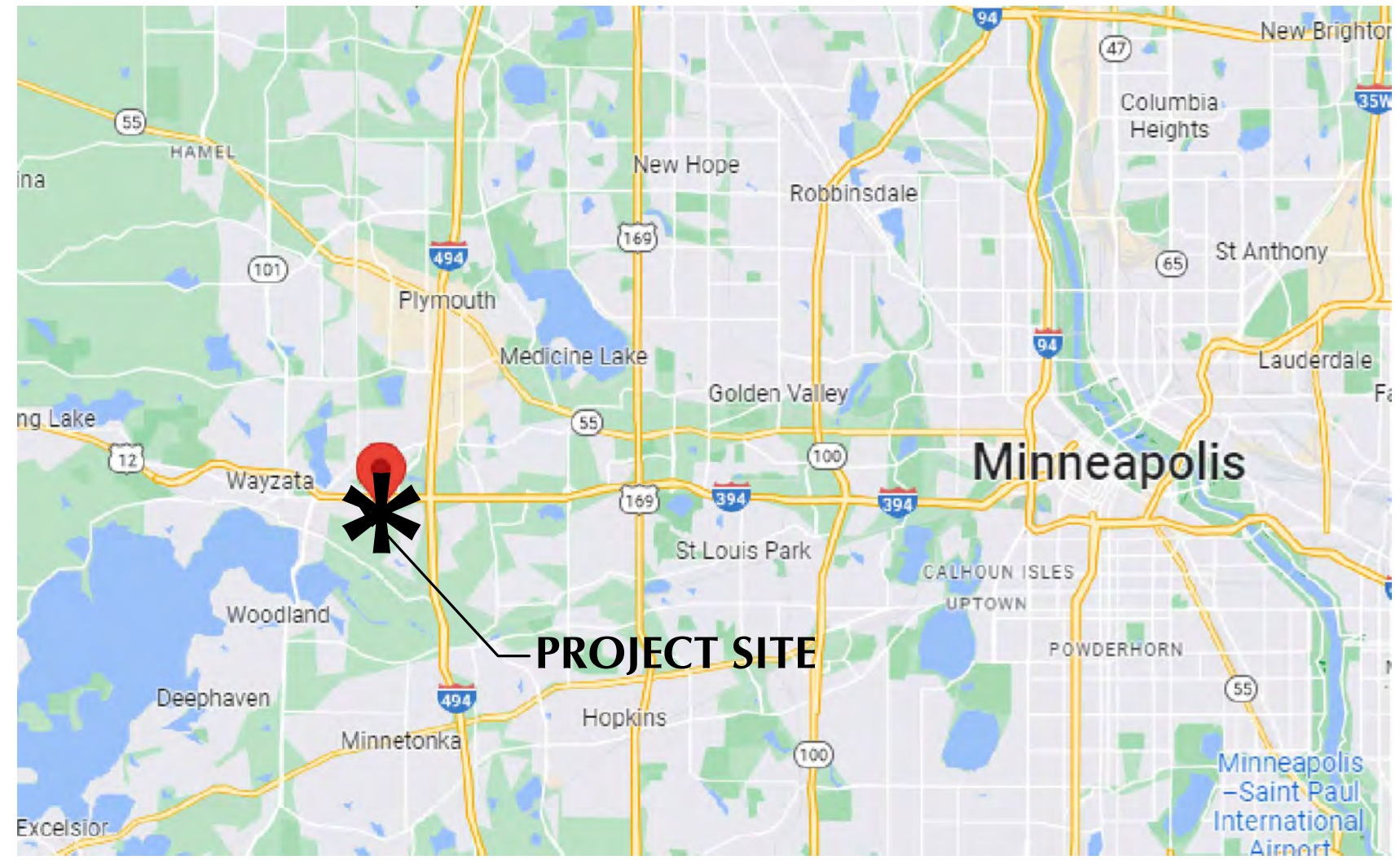

ESTIMATED QUANTITIES

Table with 4 columns: DESCRIPTION, UNIT, and QUANTITY. Items include Temporary Rock Construction Entrance (EA, 1), Prefabricated Concrete Washout (EA, NA), Silt Fence (Standard) (LF, 2,380), Erosion Control Blanket (SY, GEN. CONT.), Inlet Protection (EA, 14), and Bio-roll (LF, 60).

MINNETONKA SENIOR APARTMENTS & ASSISTED LIVING. MINNETONKA, MN.

GRECO. 407 WASHINGTON AVE., N. SUITE 100, MINNEAPOLIS, MN 55401.

LOUCKS CIVIL ENGINEERING, LAND SURVEYING, LANDSCAPE ARCHITECTURE, ENVIRONMENTAL. 7200 Hemlock Lane, Suite 300, Maple Grove, MN 55369.

Table with 2 columns: CADD QUALIFICATION and SUBMITTAL/REVISIONS. Lists dates and types of submittals like CITY SUBMITTAL and CITY RESUBMITTAL.

PROFESSIONAL SIGNATURE. I hereby certify that this plan, specification or report was prepared by me or under my direct supervision and that I am a duly Licensed Professional Engineer under the laws of the State of Minnesota.

Table with 2 columns: License No. and Date. License No. P2/Dish - PE 49933, Date -.

Table with 2 columns: QUALITY CONTROL and SHEET INDEX. Lists project details like Project No. 23055A and sheet indices like C1-1 DEMOLITION PLAN, C2-1 SITE PLAN, etc.

SWPPP NOTES C3-3.

NOTE:
EXISTING CONDITIONS INFORMATION SHOWN IS FROM A TOPOGRAPHIC AND BOUNDARY SURVEY PROVIDED BY SUNDE SURVEY COMPANY, DATED DECEMBER 28, 2021

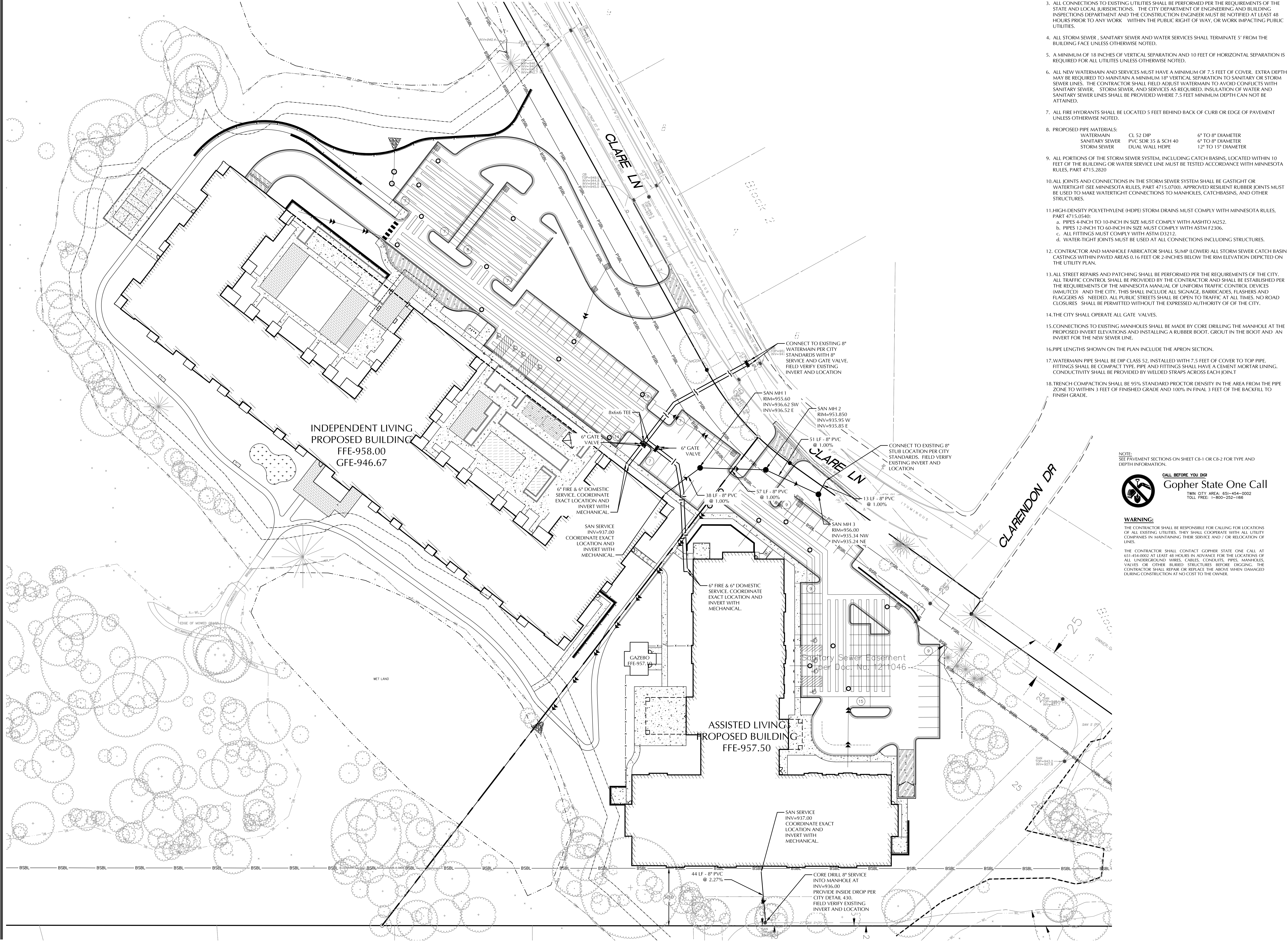
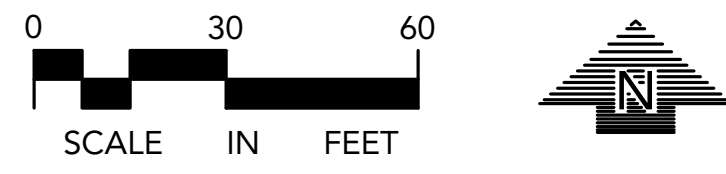

UTILITY NOTES

1. ALL SANITARY SEWER, STORM SEWER AND WATERMAIN UTILITIES SHALL BE FURNISHED AND INSTALLED PER THE REQUIREMENTS OF THE SPECIFICATIONS, THE MINNESOTA PLUMBING CODE, THE LOCAL GOVERNING UNIT, AND THE STANDARD UTILITIES SPECIFICATION OF THE CITY ENGINEERS ASSOCIATION OF MINNESOTA (CEAM), 2013 EDITION.
2. ALL UTILITY PIPE BEDDING SHALL BE COMPACTED SAND OR FINE GRANULAR MATERIAL. ALL COMPACTON SHALL BE PERFORMED PER THE REQUIREMENTS OF THE CEAM SPECIFICATION AND THE GEOTECHNICAL REPORT.
3. ALL CONNECTIONS TO EXISTING UTILITIES SHALL BE PERFORMED PER THE REQUIREMENTS OF THE STATE AND LOCAL JURISDICTIONS. THE CITY DEPARTMENT OF ENGINEERING AND BUILDING INSPECTIONS DEPARTMENT AND THE CONSTRUCTION ENGINEER MUST BE NOTIFIED AT LEAST 48 HOURS PRIOR TO ANY WORK WITHIN THE PUBLIC RIGHT OF WAY, OR WORK IMPACTING PUBLIC UTILITIES.
4. ALL STORM SEWER, SANITARY SEWER AND WATER SERVICES SHALL TERMINATE 5' FROM THE BUILDING FACE UNLESS OTHERWISE NOTED.
5. A MINIMUM OF 18 INCHES OF VERTICAL SEPARATION AND 10 FEET OF HORIZONTAL SEPARATION IS REQUIRED FOR ALL UTILITIES UNLESS OTHERWISE NOTED.
6. ALL NEW WATERMAIN AND SERVICES MUST HAVE A MINIMUM OF 7.5 FEET OF COVER. EXTRA DEPTH MAY BE REQUIRED TO MAINTAIN A MINIMUM 18" VERTICAL SEPARATION TO SANITARY OR STORM SEWER LINES. THE CONTRACTOR SHALL FIELD ADJUST WATERMAIN TO AVOID CONFLICTS WITH SANITARY SEWER, STORM SEWER, AND SERVICES AS REQUIRED. INSULATION OF WATER AND SANITARY SEWER LINES SHALL BE PROVIDED WHERE 7.5 FEET MINIMUM DEPTH CAN NOT BE ATTAINED.
7. ALL FIRE HYDRANTS SHALL BE LOCATED 5 FEET BEHIND BACK OF CURB OR EDGE OF PAVEMENT UNLESS OTHERWISE NOTED.
8. PROPOSED PIPE MATERIALS:

WATERMAIN	CL 52 DIP	6" TO 8" DIAMETER
SANITARY SEWER	PVC SDR 35 & SCH 40	6" TO 8" DIAMETER
STORM SEWER	DUAL WALL HDPE	12" TO 15" DIAMETER
9. ALL PORTIONS OF THE STORM SEWER SYSTEM, INCLUDING CATCH BASINS, LOCATED WITHIN 10 FEET OF THE BUILDING OR WATER SERVICE LINE MUST BE TESTED ACCORDANCE WITH MINNESOTA RULES, PART 4715.2820
10. ALL JOINTS AND CONNECTIONS IN THE STORM SEWER SYSTEM SHALL BE GASTIGHT OR WATERTIGHT (SEE MINNESOTA RULES, PART 4715.0700). APPROVED RESILIENT RUBBER JOINTS MUST BE USED TO MAKE WATERTIGHT CONNECTIONS TO MANHOLES, CATCHBASINS, AND OTHER STRUCTURES.
11. HIGH-DENSITY POLYETHYLENE (HDPE) STORM DRAINS MUST COMPLY WITH MINNESOTA RULES, PART 4715.0540:
 - a. PIPES 4-INCH TO 10-INCH IN SIZE MUST COMPLY WITH AASHTO M252.
 - b. PIPES 12-INCH TO 60-INCH IN SIZE MUST COMPLY WITH ASTM F2306.
 - c. ALL FITTINGS MUST COMPLY WITH ASTM D3212.
 - d. WATER-TIGHT JOINTS MUST BE USED AT ALL CONNECTIONS INCLUDING STRUCTURES.
12. CONTRACTOR AND MANHOLE FABRICATOR SHALL SLUMP (LOWER) ALL STORM SEWER CATCH BASIN CASTINGS WITHIN PAVED AREAS 0.16 FEET OR 2-INCHES BELOW THE RIM ELEVATION DEPICTED ON THE UTILITY PLAN.
13. ALL STREET REPAIRS AND PATCHING SHALL BE PERFORMED PER THE REQUIREMENTS OF THE CITY. ALL TRAFFIC CONTROL SHALL BE PROVIDED BY THE CONTRACTOR AND SHALL BE ESTABLISHED PER THE REQUIREMENTS OF THE MINNESOTA MANUAL OF UNIFORM TRAFFIC CONTROL DEVICES (MUTCD) AND THE CITY. THIS SHALL INCLUDE ALL SIGNAGE, BARRICADES, FLASHERS AND FLAGGERS AS NEEDED. ALL PUBLIC STREETS SHALL BE OPEN TO TRAFFIC AT ALL TIMES. NO ROAD CLOSURES SHALL BE PERMITTED WITHOUT THE EXPRESSED AUTHORITY OF THE CITY.
14. THE CITY SHALL OPERATE ALL GATE VALVES.
15. CONNECTIONS TO EXISTING MANHOLES SHALL BE MADE BY CORE DRILLING THE MANHOLE AT THE PROPOSED INVERT ELEVATIONS AND INSTALLING A RUBBER BOOT, GROUT IN THE BOOT AND AN INVERT FOR THE NEW SEWER LINE.
16. PIPE LENGTHS SHOWN ON THE PLAN INCLUDE THE APRON SECTION.
17. WATERMAIN PIPE SHALL BE DIP CLASS 52, INSTALLED WITH 7.5 FEET OF COVER TO TOP PIPE. FITTINGS SHALL BE COMPACT TYPE. PIPE AND FITTINGS SHALL HAVE A CEMENT MORTAR LINING. CONDUCTIVITY SHALL BE PROVIDED BY WELDED STRAPS ACROSS EACH JOINT.
18. TRENCH COMPACTON SHALL BE 95% STANDARD PROCTOR DENSITY IN THE AREA FROM THE PIPE ZONE TO WITHIN 3 FEET OF FINISHED GRADE AND 100% IN FINAL 3 FEET OF THE BACKFILL TO FINISH GRADE.

NOTE:
SEE PAVEMENT SECTIONS ON SHEET C8-1 OR C8-2 FOR TYPE AND DEPTH INFORMATION.

CALL BEFORE YOU DIG!
Gopher State One Call
TWIN CITY AREA: 651-454-0002
TOLL FREE: 1-800-252-1666

WARNING:
THE CONTRACTOR SHALL BE RESPONSIBLE FOR CALLING FOR LOCATIONS OF ALL EXISTING UTILITIES. THEY SHALL COOPERATE WITH ALL UTILITY COMPANIES IN MAINTAINING THEIR SERVICE AND / OR RELOCATION OF LINES.
THE CONTRACTOR SHALL CONTACT GOPHER STATE ONE CALL AT 651-454-0002 AT LEAST 48 HOURS IN ADVANCE FOR THE LOCATIONS OF ALL UNDERGROUND WIRES, CABLES, CONDUITS, PIPES, MANHOLES, VALVES OR OTHER BURIED STRUCTURES BEFORE DIGGING. THE CONTRACTOR SHALL REPAIR OR REPLACE THE ABOVE WHEN DAMAGED DURING CONSTRUCTION AT NO COST TO THE OWNER.

MINNETONKA SENIOR APARTMENTS & ASSISTED LIVING
MINNETONKA, MN

GRECO
407 WASHINGTON AVE. N. SUITE 100
MINNEAPOLIS, MN 55401

LOUCKS
PLANNING CIVIL ENGINEERING LAND SURVEYING LANDSCAPE ARCHITECTURE ENVIRONMENTAL
7200 Hemlock Lane, Suite 300
Maple Grove, MN 55369
763.424.5505
www.louckscinc.com

CADD QUALIFICATION

CADD files prepared by the Consultant for this project are the property of the Consultant and shall not be used for any other project without the written approval of the Consultant. With the Consultant's approval, others may be permitted to obtain copies of the CADD drawing files for information and reference only. All intellectual or confidential information, additions, or deletions to these CADD files shall be made in the field of the project and shall not be made in the office and the only data held harmless and liability of the Consultant from any & all responsibilities, claims, and liabilities.

SUBMITTAL/REVISIONS

10/18/23	CITY SUBMITTAL
01/31/24	CITY SUBMITTAL
02/28/24	CITY RESUBMITTAL

PROFESSIONAL SIGNATURE

I hereby certify that this plan, specification or report was prepared by me or under my direct supervision and that I am a duly Licensed Professional Engineer under the laws of the State of Minnesota.

License No.	PJ/Dish - PE	49933
Date		
Project No.	23055A	
Project Lead	PJD	
Drawn By	DDL	
Checked By	PJD	
Review Date	02/28/24	

QUALITY CONTROL

C1-1	DEMOLITION PLAN
C2-1	SITE PLAN
C3-1	GRADING PLAN
C3-2	SWPPP
C3-3	SWPPP NOTES
C4-1	WATER MAIN AND SANITARY
C4-2	STORM SEWER
C8-1	CIVIL DETAILS
C8-2	CIVIL DETAILS
C8-3	CIVIL DETAILS
L1-1	TREE INVENTORY PLAN
L1-2	TREE INVENTORY PLAN
L1-3	TREE INVENTORY DETAILS
L1-4	TREE INVENTORY DETAILS
L1-5	LANDSCAPE PLAN
L1-6	LANDSCAPE DETAILS

SANITARY SWER AND WATERMAIN PLAN
C4-1

Plotted: 02/28/2024 1:47 PM W:\2023\23055A\CADD\DATA\CIVIL.dwg Sheet File=C4-1 WATER MAIN AND SANITARY PLAN

NOTE:
EXISTING CONDITIONS INFORMATION SHOWN IS FROM A TOPOGRAPHIC AND BOUNDARY SURVEY PROVIDED BY SUNDE SURVEY COMPANY, DATED DECEMBER 28, 2021

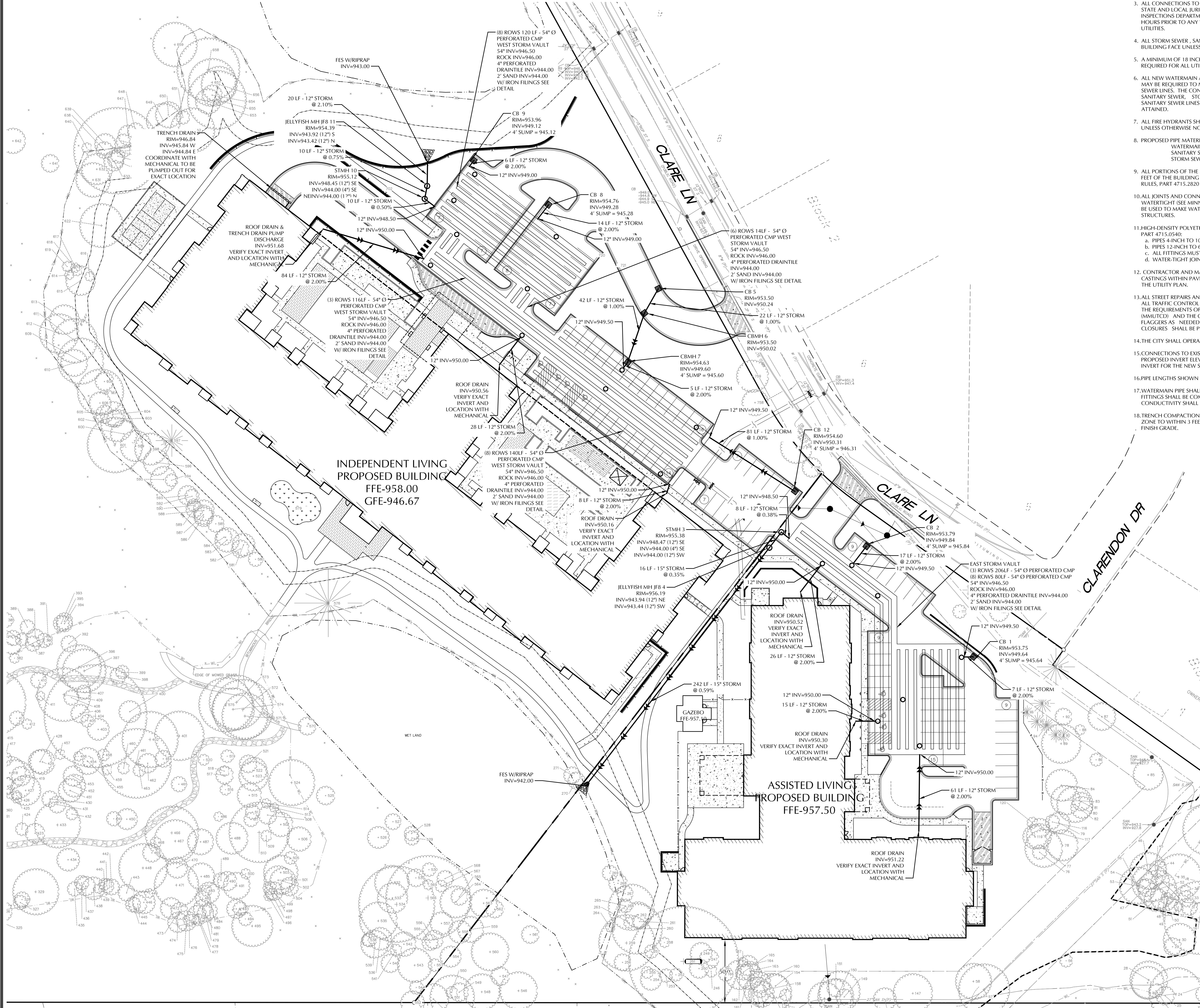
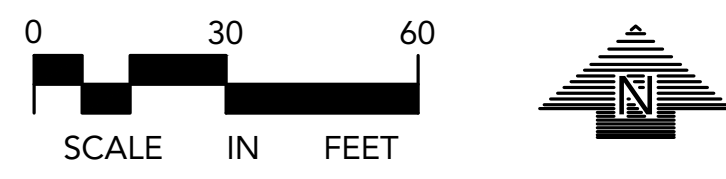

- UTILITY NOTES**
- ALL SANITARY SEWER, STORM SEWER AND WATERMAIN UTILITIES SHALL BE FURNISHED AND INSTALLED PER THE REQUIREMENTS OF THE SPECIFICATIONS, THE MINNESOTA PLUMBING CODE, THE LOCAL GOVERNING UNIT, AND THE STANDARD UTILITIES SPECIFICATION OF THE CITY ENGINEERS ASSOCIATION OF MINNESOTA (CEAM), 2013 EDITION.
 - ALL UTILITY PIPE BEDDING SHALL BE COMPACTED SAND OR FINE GRANULAR MATERIAL. ALL COMPACTON SHALL BE PERFORMED PER THE REQUIREMENTS OF THE CEAM SPECIFICATION AND THE GEOTECHNICAL REPORT.
 - ALL CONNECTIONS TO EXISTING UTILITIES SHALL BE PERFORMED PER THE REQUIREMENTS OF THE STATE AND LOCAL JURISDICTIONS. THE CITY DEPARTMENT OF ENGINEERING AND BUILDING INSPECTIONS DEPARTMENT AND THE CONSTRUCTION ENGINEER MUST BE NOTIFIED AT LEAST 48 HOURS PRIOR TO ANY WORK WITHIN THE PUBLIC RIGHT OF WAY, OR WORK IMPACTING PUBLIC UTILITIES.
 - ALL STORM SEWER, SANITARY SEWER AND WATER SERVICES SHALL TERMINATE 5' FROM THE BUILDING FACE UNLESS OTHERWISE NOTED.
 - A MINIMUM OF 18 INCHES OF VERTICAL SEPARATION AND 10 FEET OF HORIZONTAL SEPARATION IS REQUIRED FOR ALL UTILITIES UNLESS OTHERWISE NOTED.
 - ALL NEW WATERMAIN AND SERVICES MUST HAVE A MINIMUM OF 7.5 FEET OF COVER. EXTRA DEPTH MAY BE REQUIRED TO MAINTAIN A MINIMUM 18" VERTICAL SEPARATION TO SANITARY OR STORM SEWER LINES. THE CONTRACTOR SHALL FIELD ADJUST WATERMAIN TO AVOID CONFLICTS WITH SANITARY SEWER, STORM SEWER, AND SERVICES AS REQUIRED. INSULATION OF WATER AND SANITARY SEWER LINES SHALL BE PROVIDED WHERE 7.5 FEET MINIMUM DEPTH CAN NOT BE ATTAINED.
 - ALL FIRE HYDRANTS SHALL BE LOCATED 5 FEET BEHIND BACK OF CURB OR EDGE OF PAVEMENT UNLESS OTHERWISE NOTED.
 - PROPOSED PIPE MATERIALS:

WATERMAIN	CL 52 DIP	6" TO 8" DIAMETER
SANITARY SEWER	PVC SDR 35 & SCH 40	6" TO 8" DIAMETER
STORM SEWER	DUAL WALL HDPE	12" TO 15" DIAMETER
 - ALL PORTIONS OF THE STORM SEWER SYSTEM, INCLUDING CATCH BASINS, LOCATED WITHIN 10 FEET OF THE BUILDING OR WATER SERVICE LINE MUST BE TESTED ACCORDANCE WITH MINNESOTA RULES, PART 4715.2820
 - ALL JOINTS AND CONNECTIONS IN THE STORM SEWER SYSTEM SHALL BE GASTIGHT OR WATER-TIGHT (SEE MINNESOTA RULES, PART 4715.0700). APPROVED RESILIENT RUBBER JOINTS MUST BE USED TO MAKE WATER-TIGHT CONNECTIONS TO MANHOLES, CATCHBASINS, AND OTHER STRUCTURES.
 - HIGH-DENSITY POLYETHYLENE (HDPE) STORM DRAINS MUST COMPLY WITH MINNESOTA RULES, PART 4715.0540:
 - PIPES 4-INCH TO 10-INCH IN SIZE MUST COMPLY WITH AASHTO M252.
 - PIPES 12-INCH TO 60-INCH IN SIZE MUST COMPLY WITH ASTM F2306.
 - ALL FITTINGS MUST COMPLY WITH ASTM D3212.
 - WATER-TIGHT JOINTS MUST BE USED AT ALL CONNECTIONS INCLUDING STRUCTURES.
 - CONTRACTOR AND MANHOLE FABRICATOR SHALL SUMP (LOWER) ALL STORM SEWER CATCH BASIN CASTINGS WITHIN PAVED AREAS 0.16 FEET OR 2-INCHES BELOW THE RIM ELEVATION DEPICTED ON THE UTILITY PLAN.
 - ALL STREET REPAIRS AND PATCHING SHALL BE PERFORMED PER THE REQUIREMENTS OF THE CITY. ALL TRAFFIC CONTROL SHALL BE PROVIDED BY THE CONTRACTOR AND SHALL BE ESTABLISHED PER THE REQUIREMENTS OF THE MINNESOTA MANUAL OF UNIFORM TRAFFIC CONTROL DEVICES (MUTCD) AND THE CITY. THIS SHALL INCLUDE ALL SIGNAGE, BARRICADES, FLASHERS AND FLAGGERS AS NEEDED. ALL PUBLIC STREETS SHALL BE OPEN TO TRAFFIC AT ALL TIMES. NO ROAD CLOSURES SHALL BE PERMITTED WITHOUT THE EXPRESSED AUTHORITY OF THE CITY.
 - THE CITY SHALL OPERATE ALL GATE VALVES.
 - CONNECTIONS TO EXISTING MANHOLES SHALL BE MADE BY CORE DRILLING THE MANHOLE AT THE PROPOSED INVERT ELEVATIONS AND INSTALLING A RUBBER BOOT. GROUT IN THE BOOT AND AN INVERT FOR THE NEW SEWER LINE.
 - PIPE LENGTHS SHOWN ON THE PLAN INCLUDE THE APRON SECTION.
 - WATERMAIN PIPE SHALL BE DIP CLASS 52, INSTALLED WITH 7.5 FEET OF COVER TO TOP PIPE. FITTINGS SHALL BE COMPACT TYPE. PIPE AND FITTINGS SHALL HAVE A CEMENT MORTAR LINING. CONDUCTIVITY SHALL BE PROVIDED BY WELDED STRAPS ACROSS EACH JOINT.
 - TRENCH COMPACTON SHALL BE 95% STANDARD PROCTOR DENSITY IN THE AREA FROM THE PIPE ZONE TO WITHIN 3 FEET OF FINISHED GRADE AND 100% IN FINAL 3 FEET OF THE BACKFILL TO FINISH GRADE.

NOTE:
SEE PAVEMENT SECTIONS ON SHEET CB-1 OR CB-2 FOR TYPE AND DEPTH INFORMATION.

CALL BEFORE YOU DIG
Gopher State One Call
TWIN CITY AREA: 651-454-0002
TOLL FREE: 1-800-252-1166

WARNING:
THE CONTRACTOR SHALL BE RESPONSIBLE FOR CALLING FOR LOCATIONS OF ALL EXISTING UTILITIES. THEY SHALL COOPERATE WITH ALL UTILITY COMPANIES IN MAINTAINING THEIR SERVICE AND / OR RELOCATION OF LINES.
THE CONTRACTOR SHALL CONTACT GOPHER STATE ONE CALL AT 651-454-0002 AT LEAST 48 HOURS IN ADVANCE FOR THE LOCATIONS OF ALL UNDERGROUND WIRES, CABLES, CONDUITS, PIPES, MANHOLES, VALVES OR OTHER BURIED STRUCTURES BEFORE DIGGING. THE CONTRACTOR SHALL REPAIR OR REPLACE THE ABOVE WHEN DAMAGED DURING CONSTRUCTION AT NO COST TO THE OWNER.

MINNETONKA SENIOR APARTMENTS & ASSISTED LIVING
MINNETONKA, MN

GRECO
407 WASHINGTON AVE. N. SUITE 100
MINNEAPOLIS, MN 55401

LOUCKS
PLANNING
CIVIL ENGINEERING
LAND SURVEYING
LANDSCAPE ARCHITECTURE
ENVIRONMENTAL
7200 Hemlock Lane, Suite 300
Maple Grove, MN 55369
763.424.5505
www.loucksinc.com

CADD QUALIFICATION
CADD files prepared by the Consultant for this project are the property of the Consultant and shall not be used for any other project. These CADD files shall not be used for reproduction or distribution without the written approval of the Consultant. All public streets shall be open to traffic at all times. No road closures shall be permitted without the expressed authority of the City. The City shall operate all gate valves.

SUBMITTAL REVISIONS

10/18/23	CITY SUBMITTAL
01/31/24	CITY SUBMITTAL
02/28/24	CITY RESUBMITTAL

PROFESSIONAL SIGNATURE
I hereby certify that this plan, specification or report was prepared by me or under my direct supervision and that I am a duly Licensed Professional Engineer under the laws of the State of Minnesota.

License No.	PJ/Dish - PE	49933
Date		

QUALITY CONTROL

Loecks Project No.	23055A
Project Lead	PJD
Drawn By	DDL
Checked By	PJD
Review Date	02/28/24

SHEET INDEX

C1-1	DEMOLITION PLAN
C2-1	SITE PLAN
C3-1	GRADING PLAN
C3-2	SWPPP
C3-3	SWPPP NOTES
C4-1	WATER MAIN AND SANITARY STORM SEWER
C8-1	CIVIL DETAILS
C8-2	CIVIL DETAILS
C8-3	CIVIL DETAILS
L1-1	TREE INVENTORY PLAN
L1-2	TREE INVENTORY PLAN
L1-3	TREE INVENTORY DETAILS
L1-4	TREE INVENTORY DETAILS
L1-5	LANDSCAPE PLAN
L1-6	LANDSCAPE DETAILS

STORM SEWER PLAN
C4-2

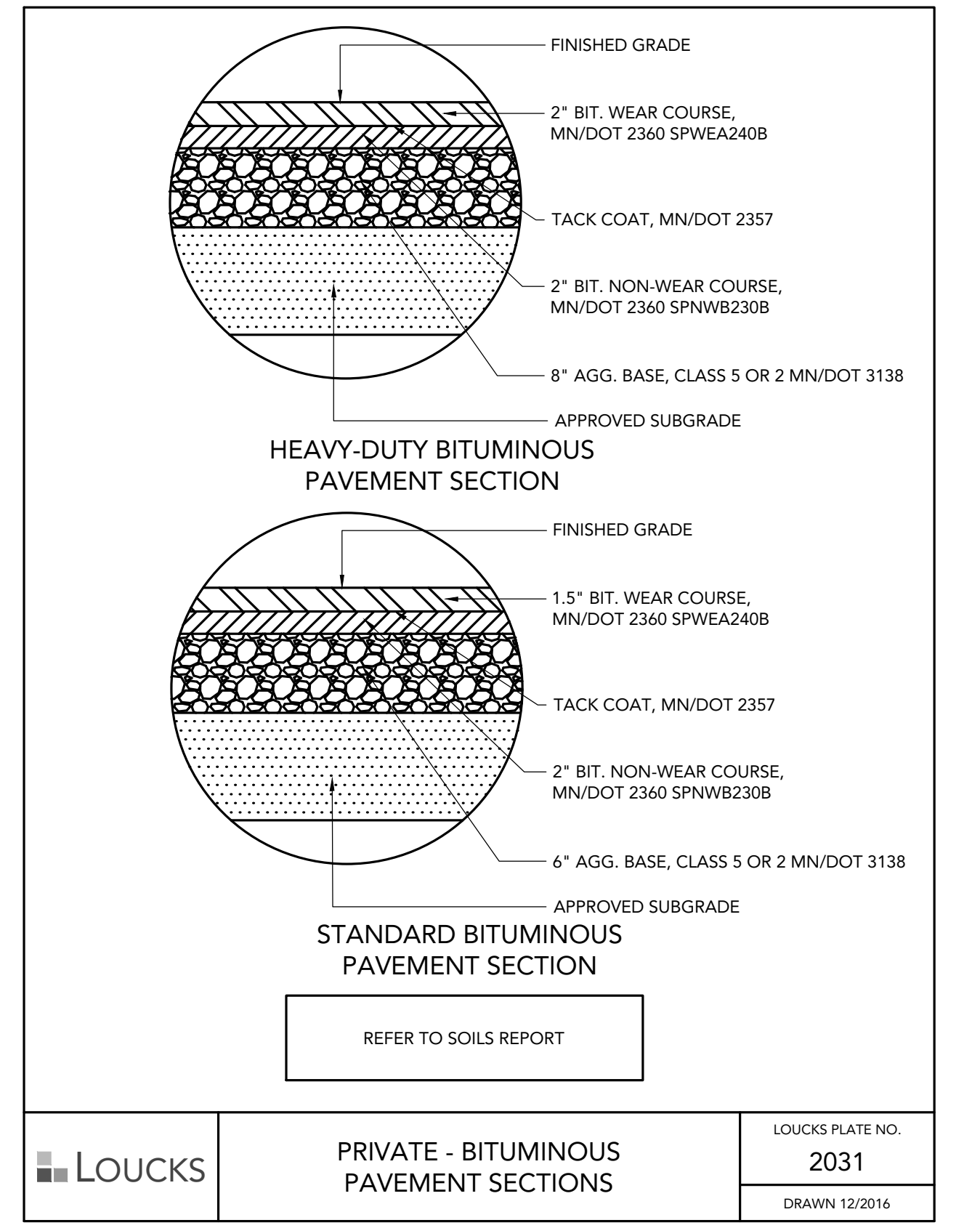
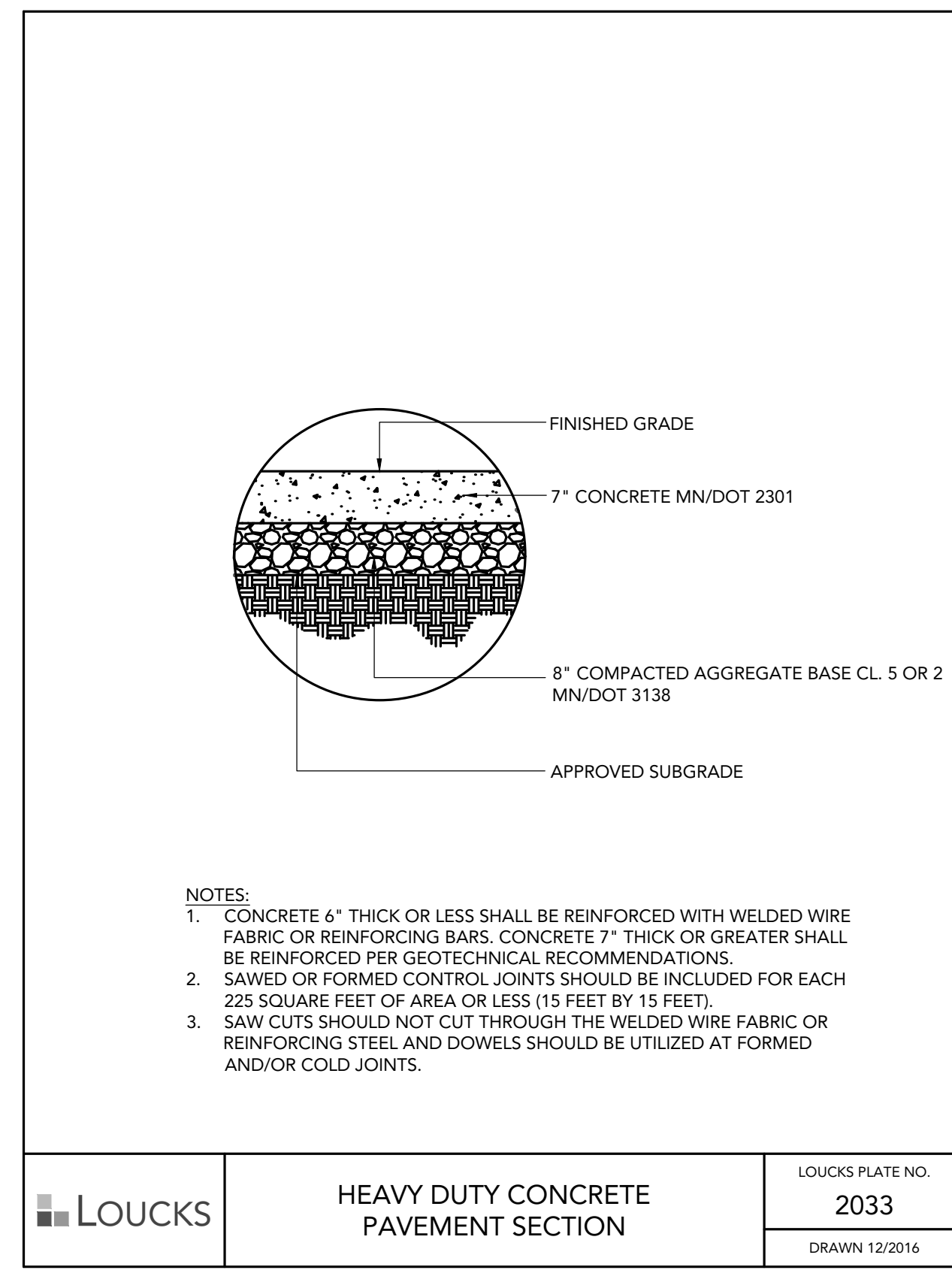
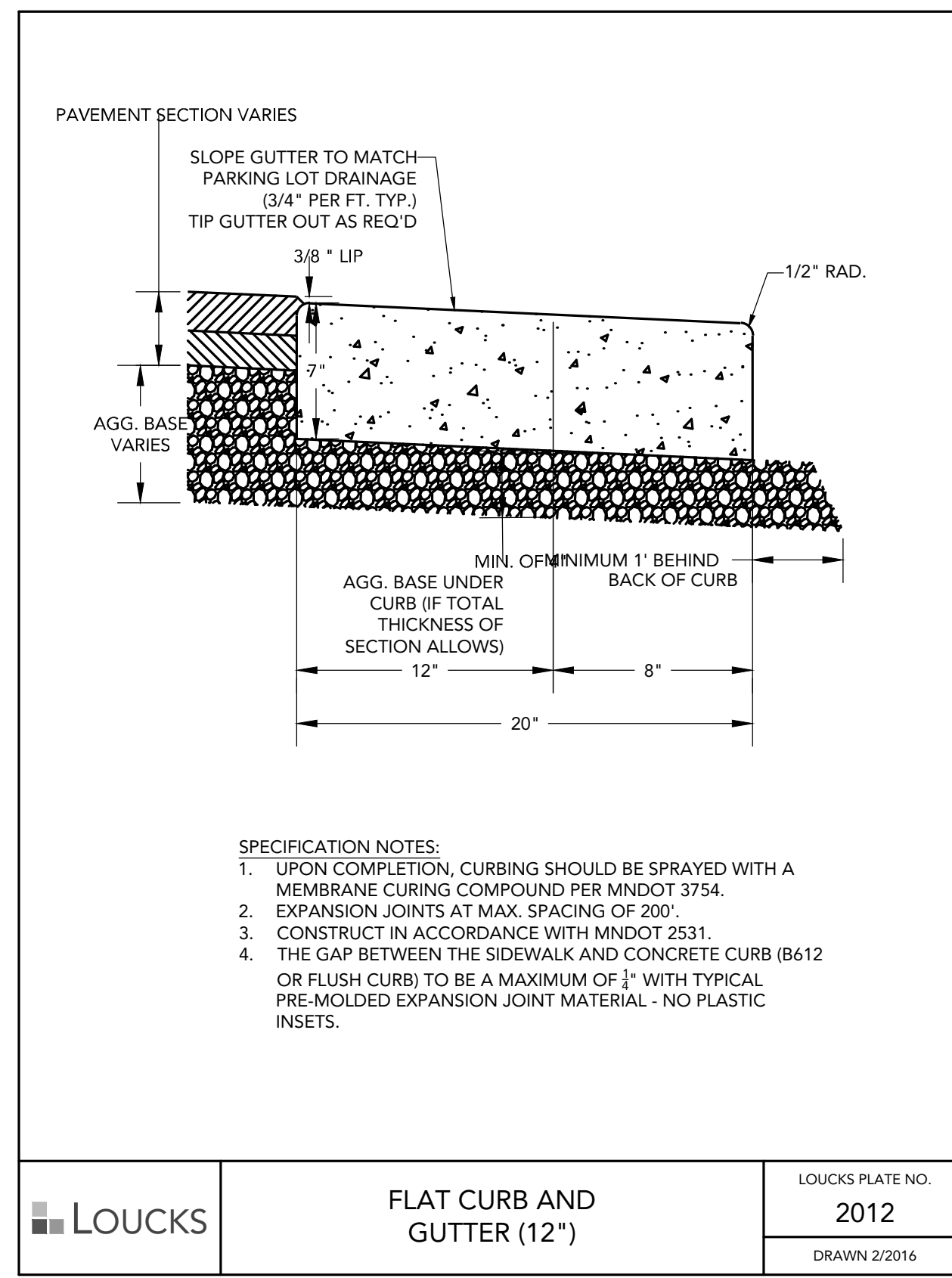
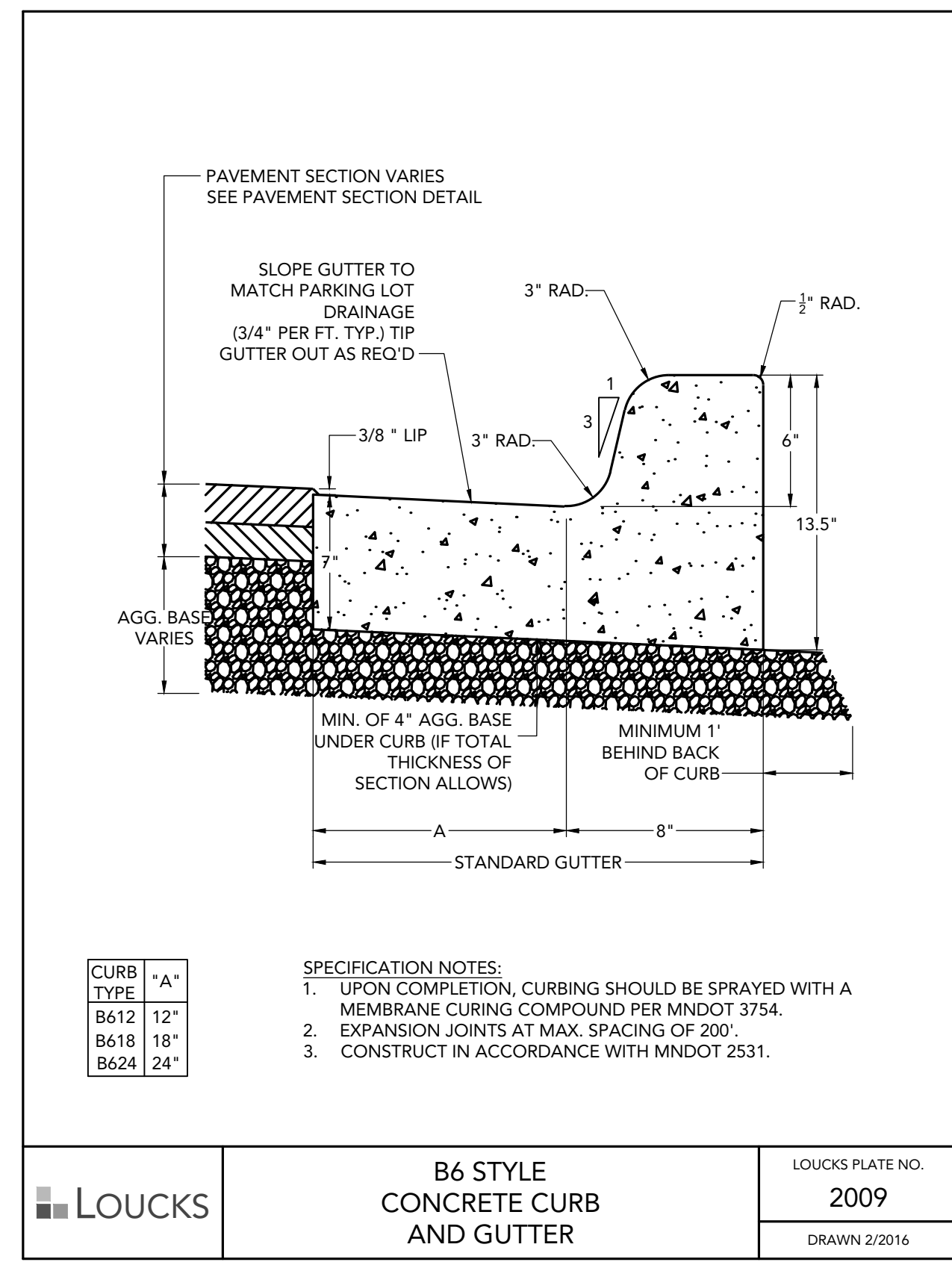
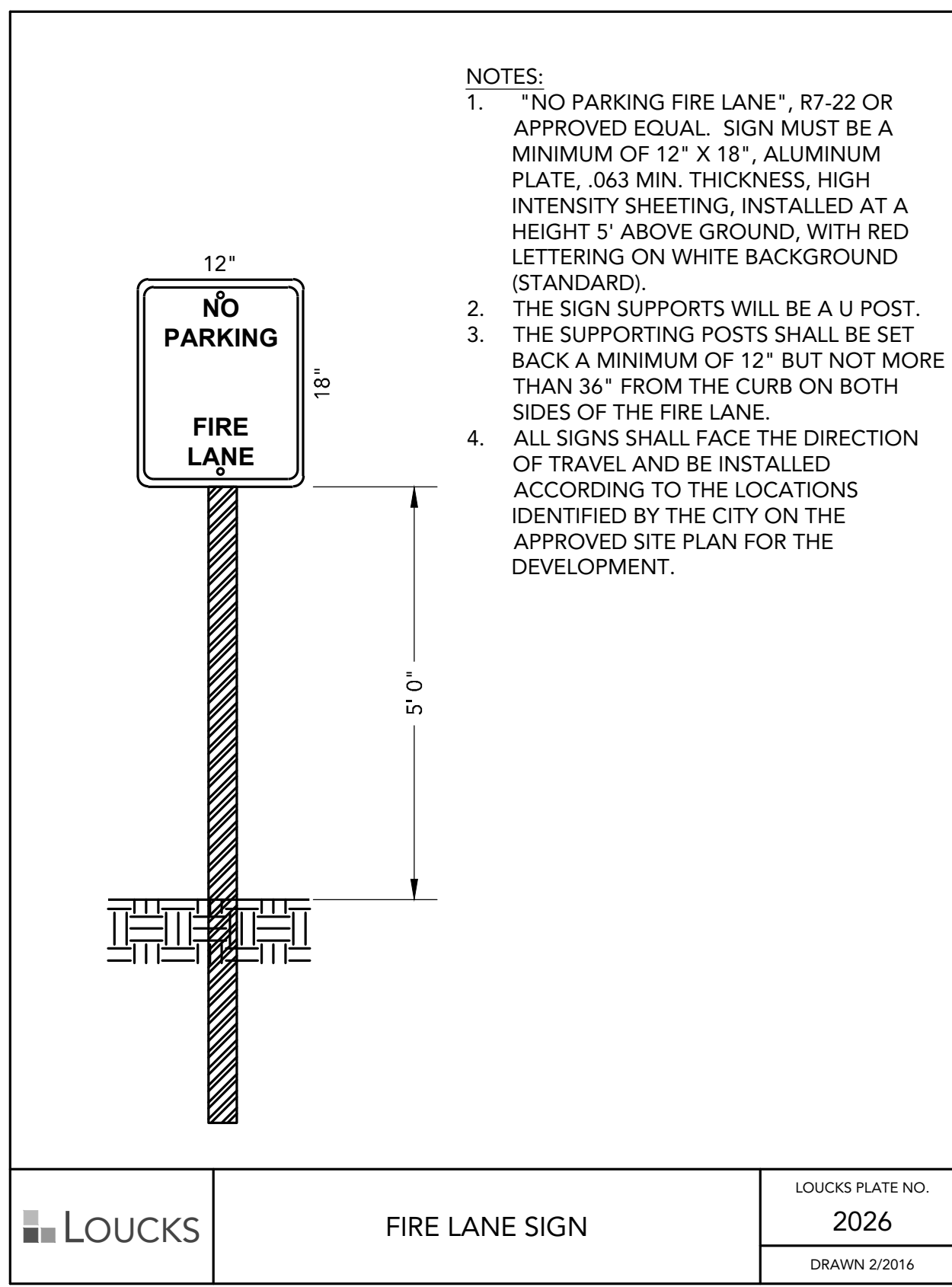
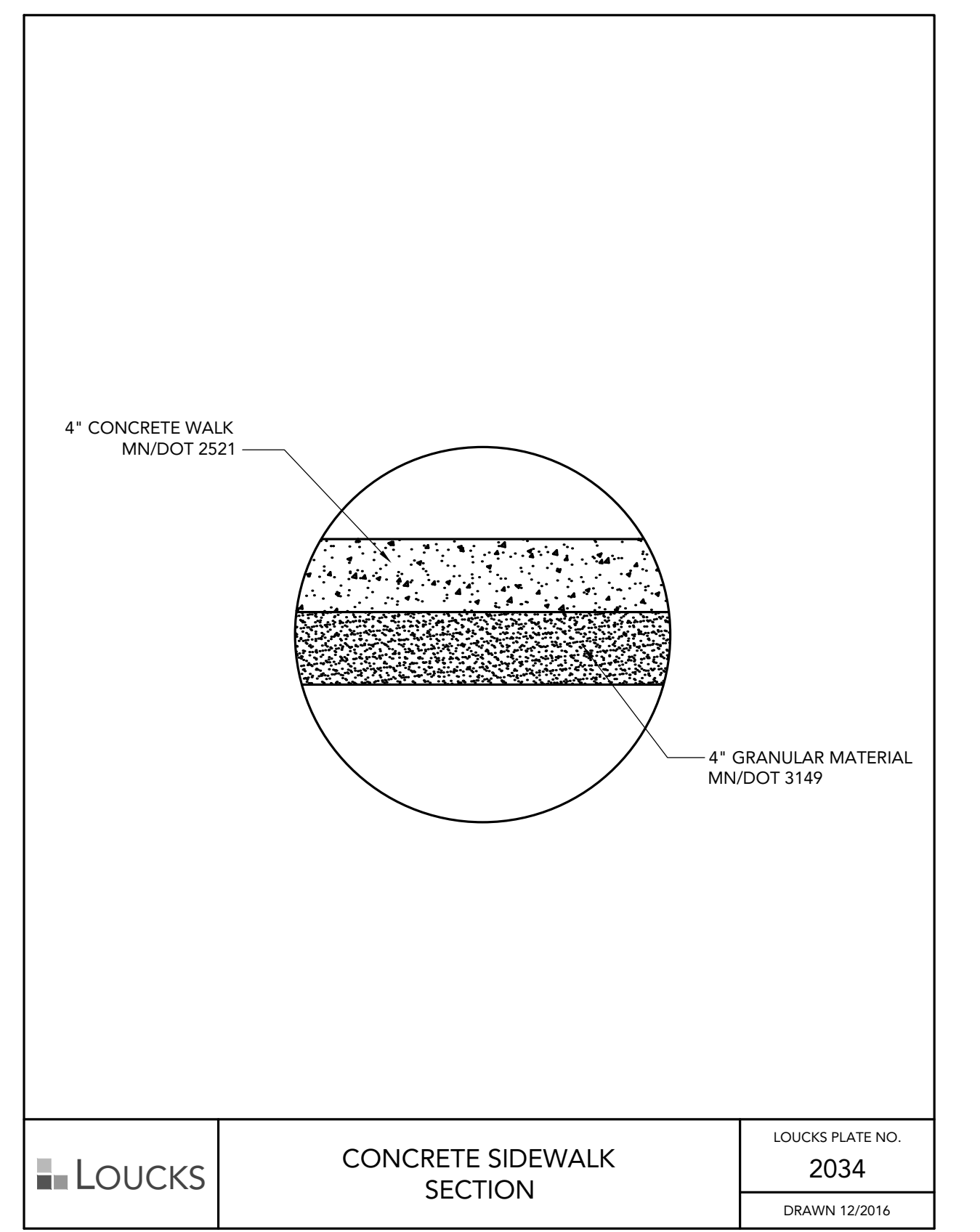
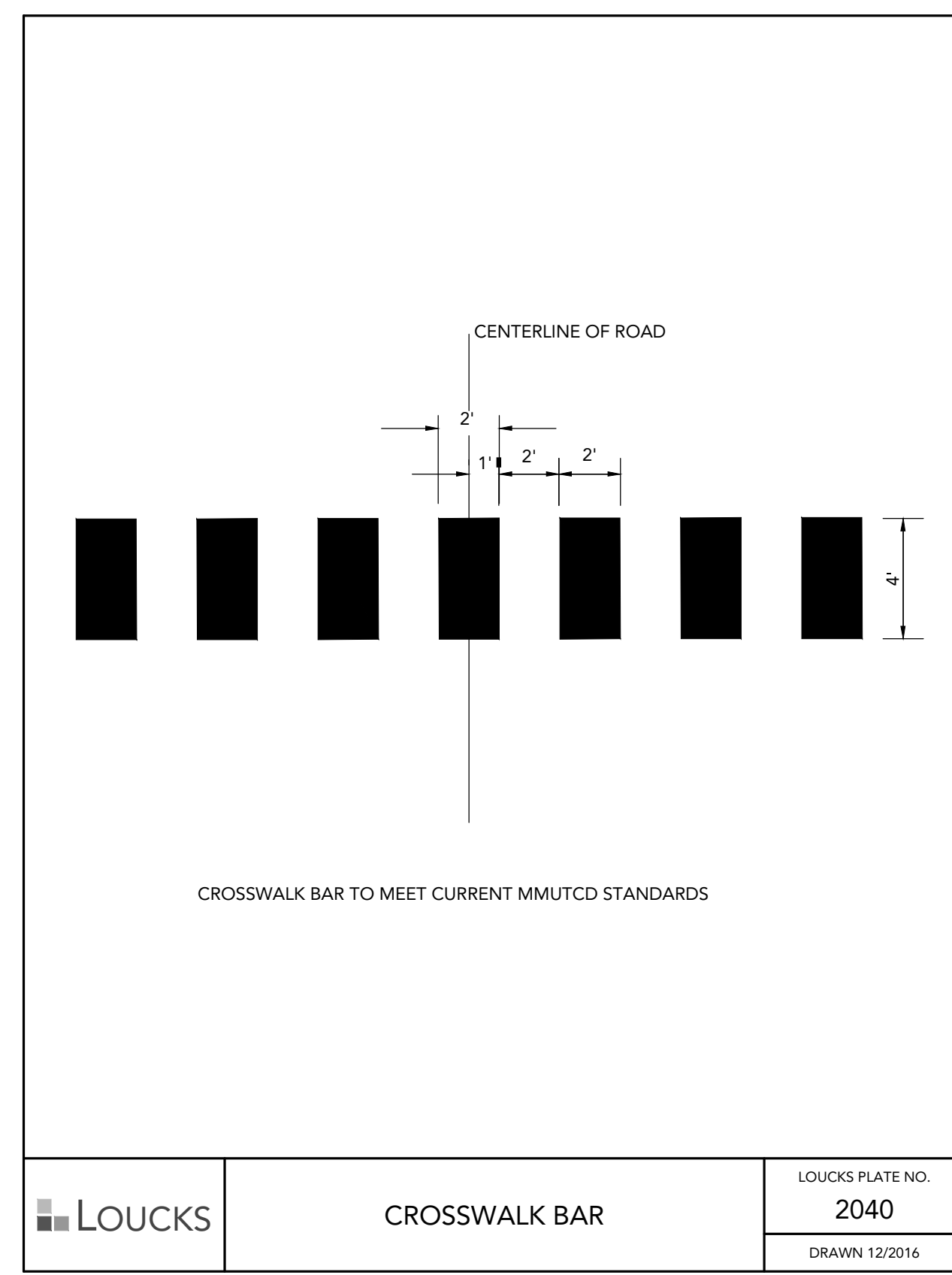
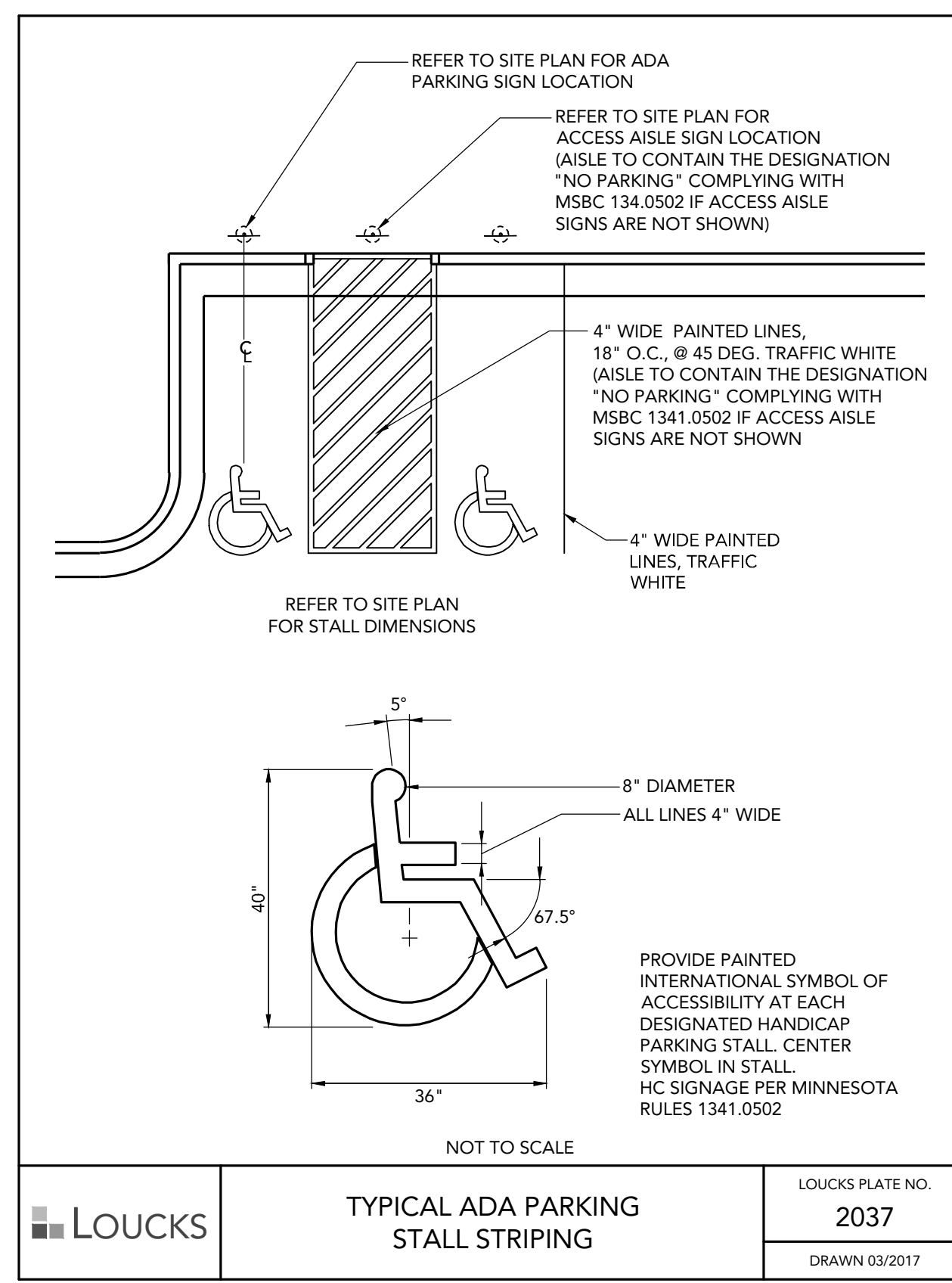
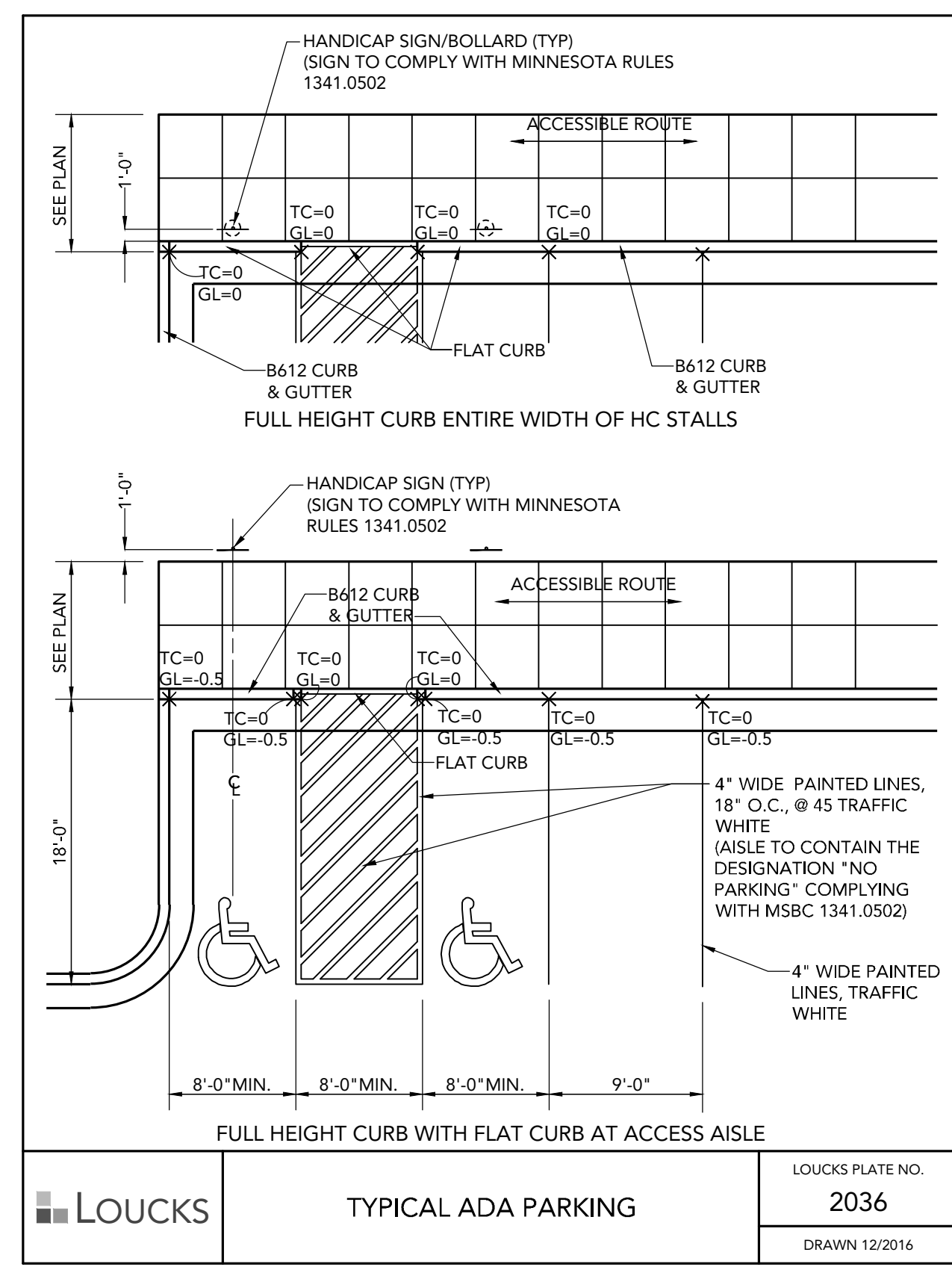
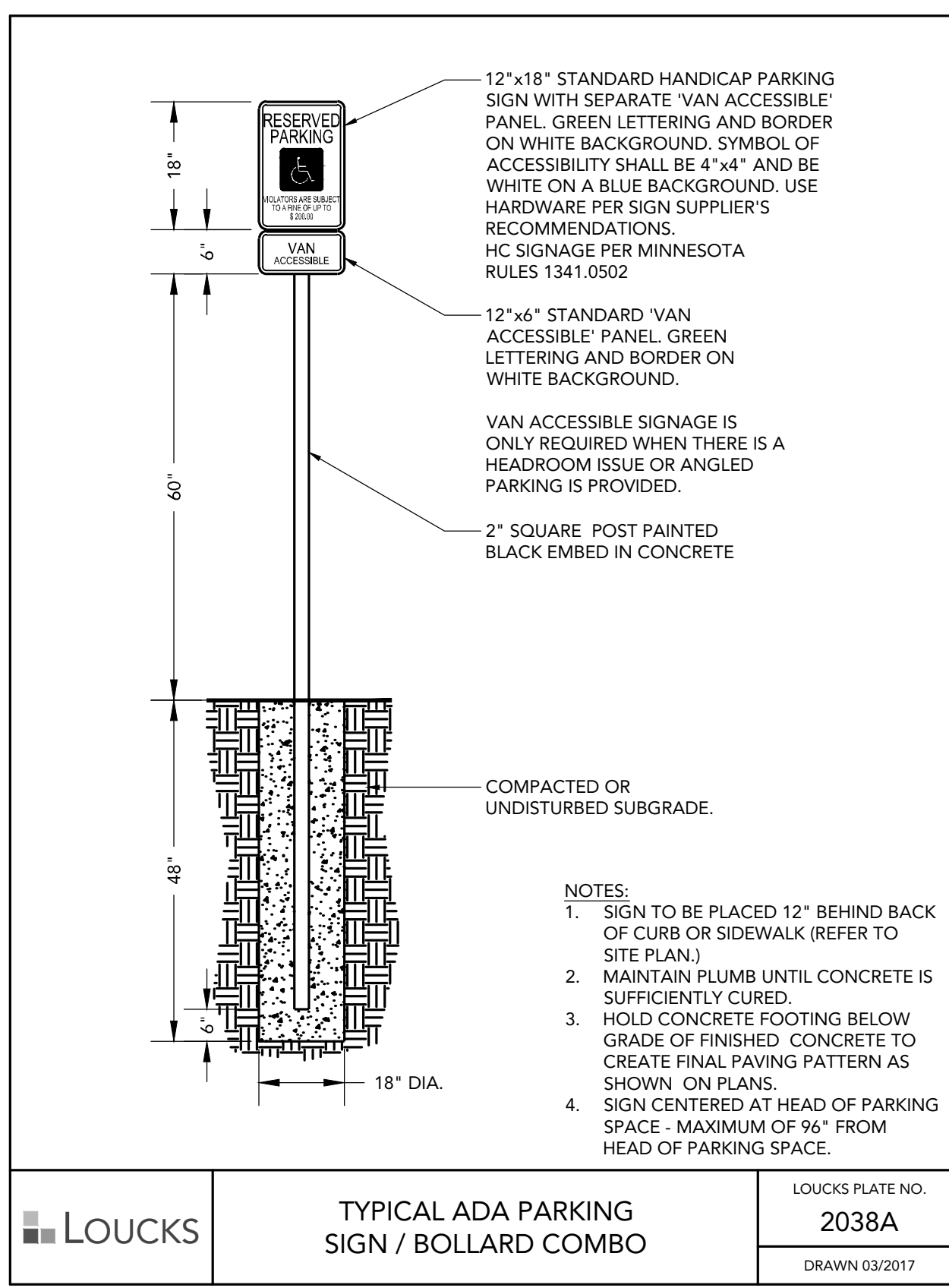

CADD QUALIFICATION
CADD files prepared by the Consultant for this project are prepared by the Consultant professional services for use solely with respect to this project. These CADD files shall not be used on other projects, for additions to this project, or for completion of this project by others without written approval by the Consultant, with the Consultant's agreement, unless they are permitted to obtain copies of the CADD drawing files for information and reference only. All intellectual or proprietary reasons, additions, or deletions to these CADD files shall be made in the field or on the project meeting such conditions, additions or deletions and the user shall hold harmless and indemnify the Consultant from any & all responsibilities, claims, and liabilities.

SUBMITTAL/REVISIONS

10/18/23	CITY SUBMITTAL
01/31/24	CITY SUBMITTAL
02/28/24	CITY RESUBMITTAL

PROFESSIONAL SIGNATURE
I hereby certify that this plan, specification or report was prepared by me or under my direct supervision and that I am a duly Licensed Professional Engineer under the laws of the State of Minnesota.

QUALITY CONTROL

License No.	PJ/DSLH - PE	49933
Date		
Project No.	23055A	
Project Lead	PJD	
Drawn By	DJL	
Checked By	PJD	
Review Date	02/28/24	

SHEET INDEX

C1-1	DEMOLITION PLAN
C2-1	SITE PLAN
C3-1	GRADING PLAN
C3-2	SWPPP
C3-3	SWPPP NOTES
C4-1	WATER MAIN AND SANITARY
C4-2	STORM SEWER
C8-1	CIVIL DETAILS
C8-2	CIVIL DETAILS
C8-3	CIVIL DETAILS
L1-1	TREE INVENTORY PLAN
L1-2	TREE INVENTORY PLAN
L1-3	TREE INVENTORY DETAILS
L1-4	TREE INVENTORY DETAILS
L1-5	LANDSCAPE PLAN
L1-6	LANDSCAPE PLAN

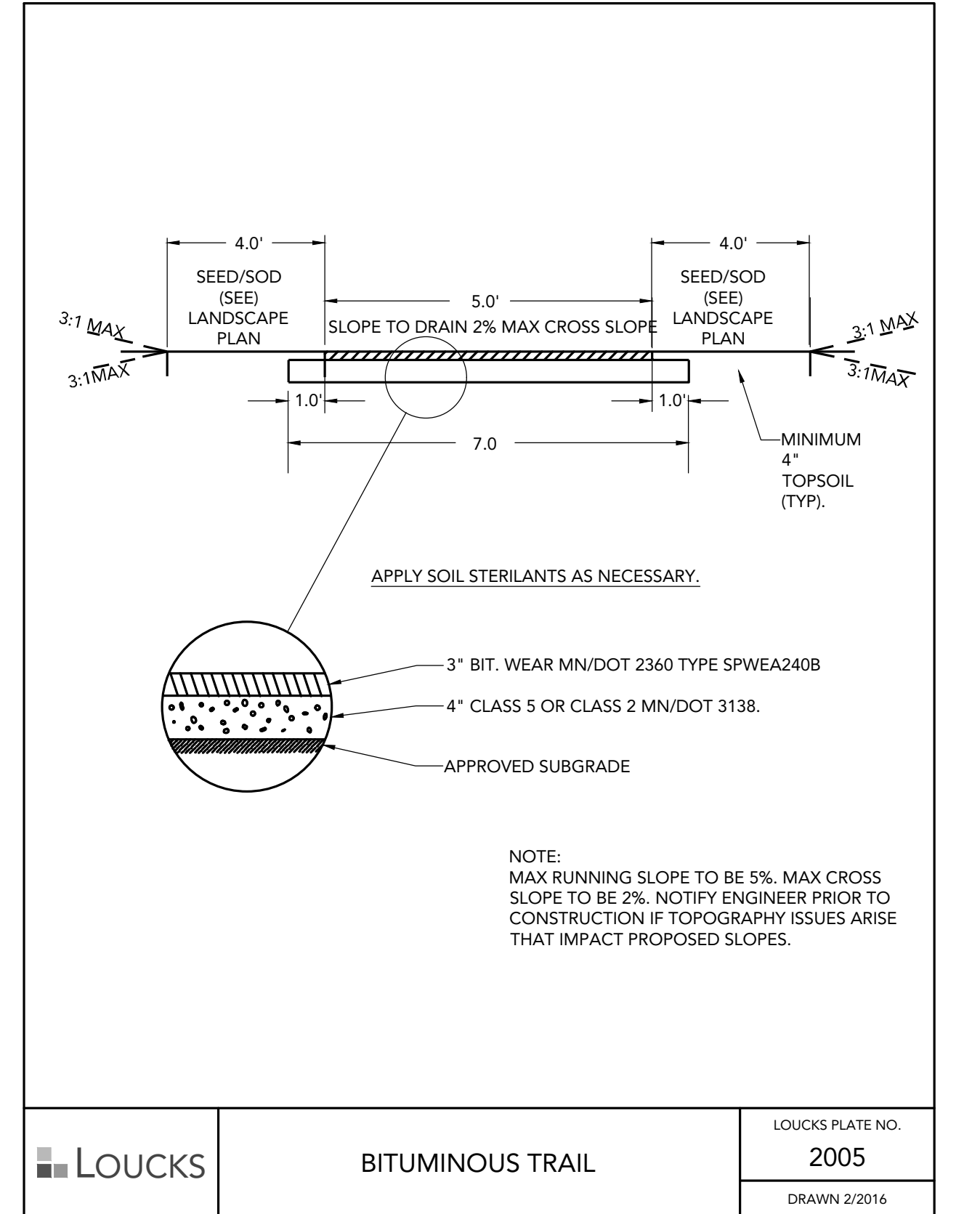
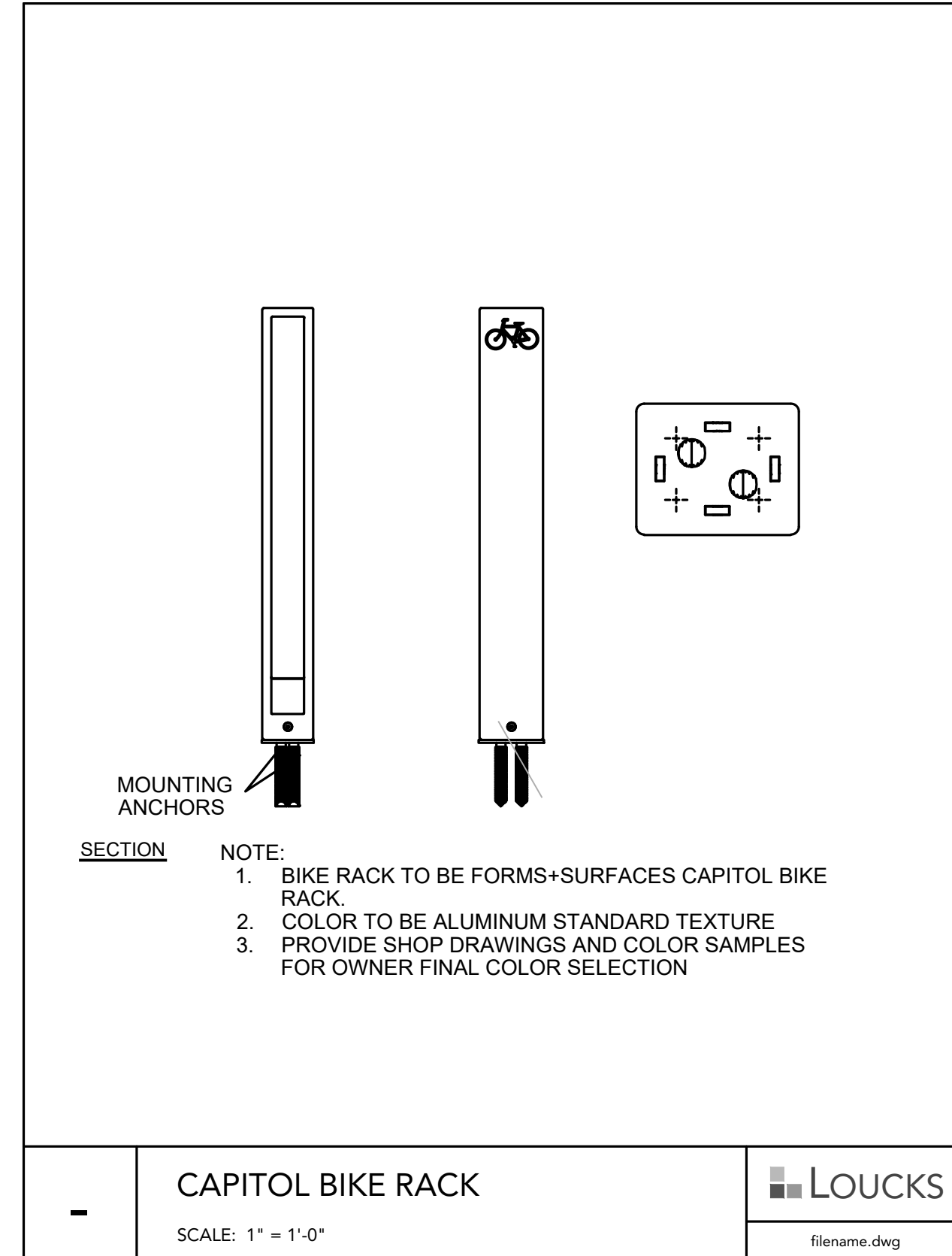
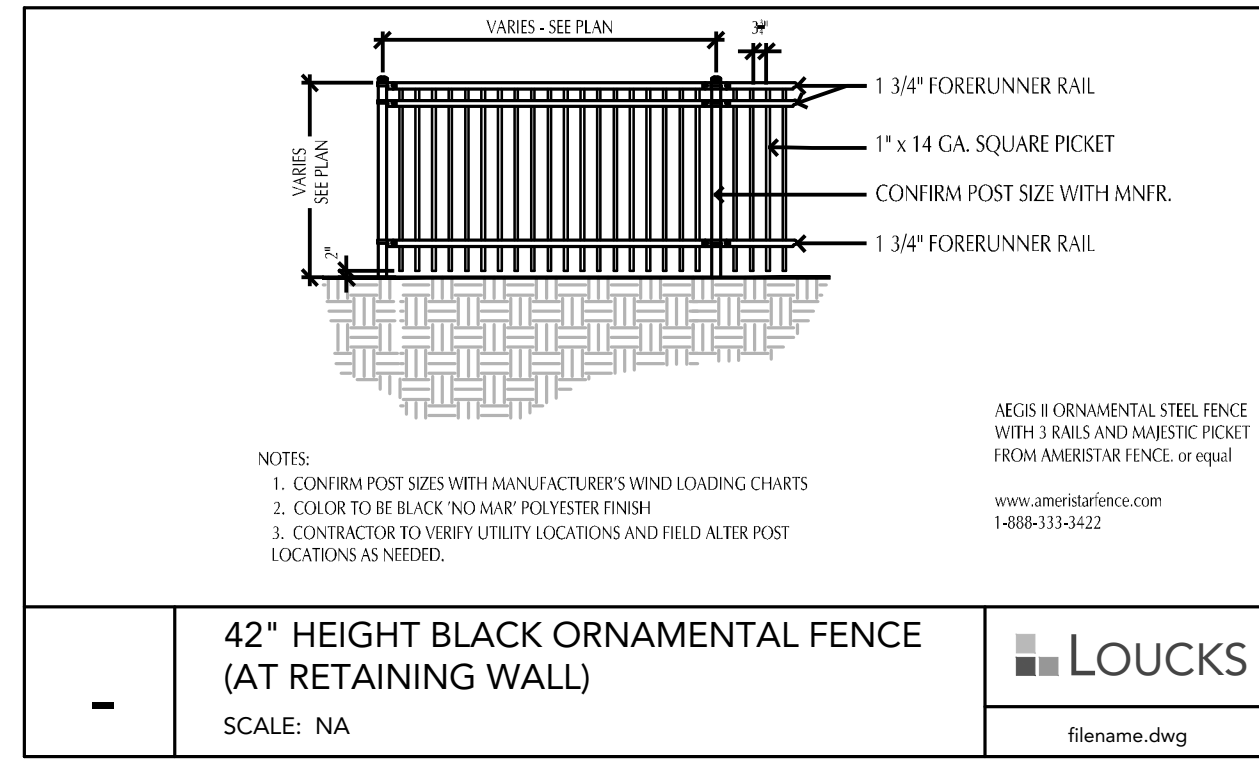

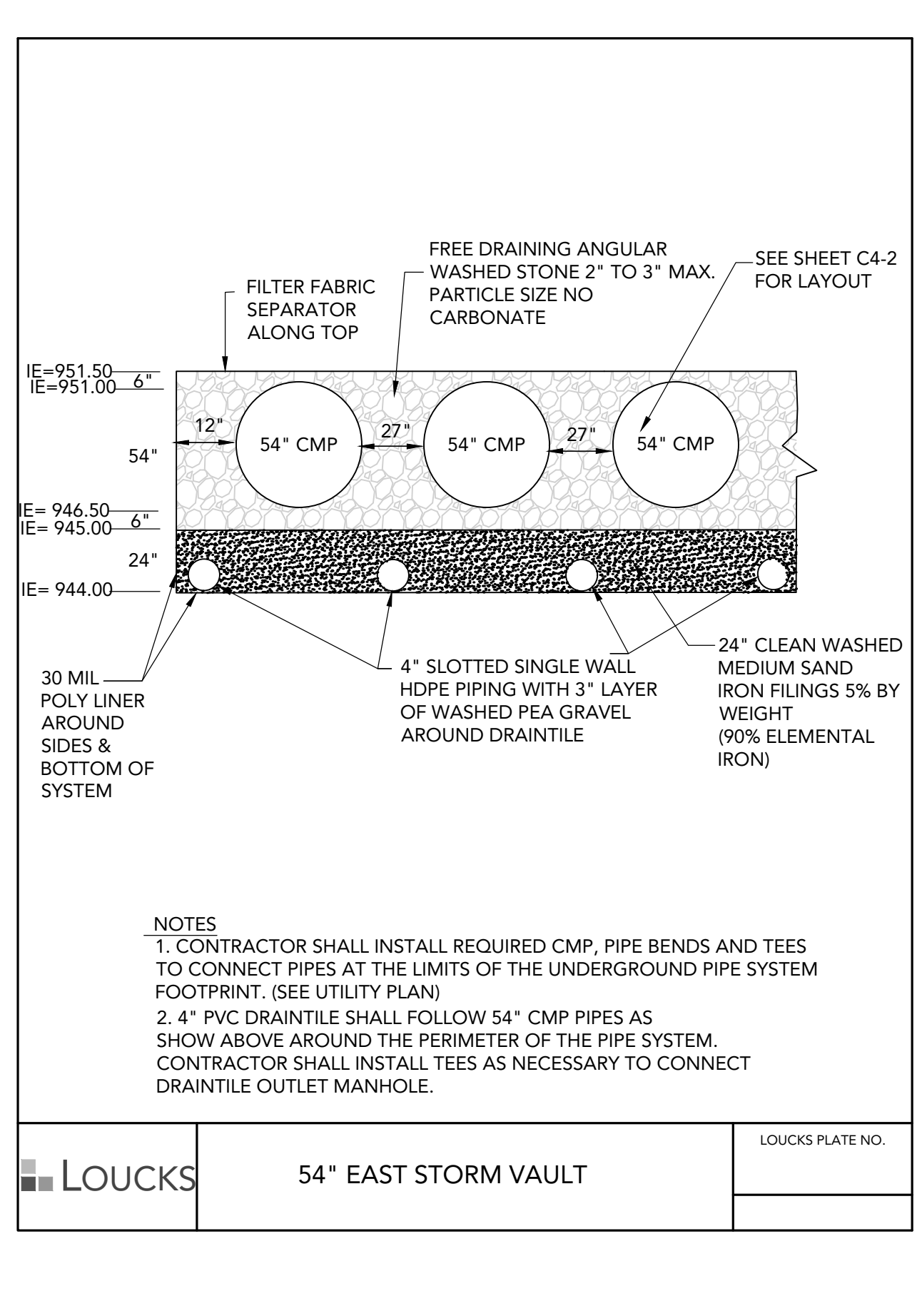
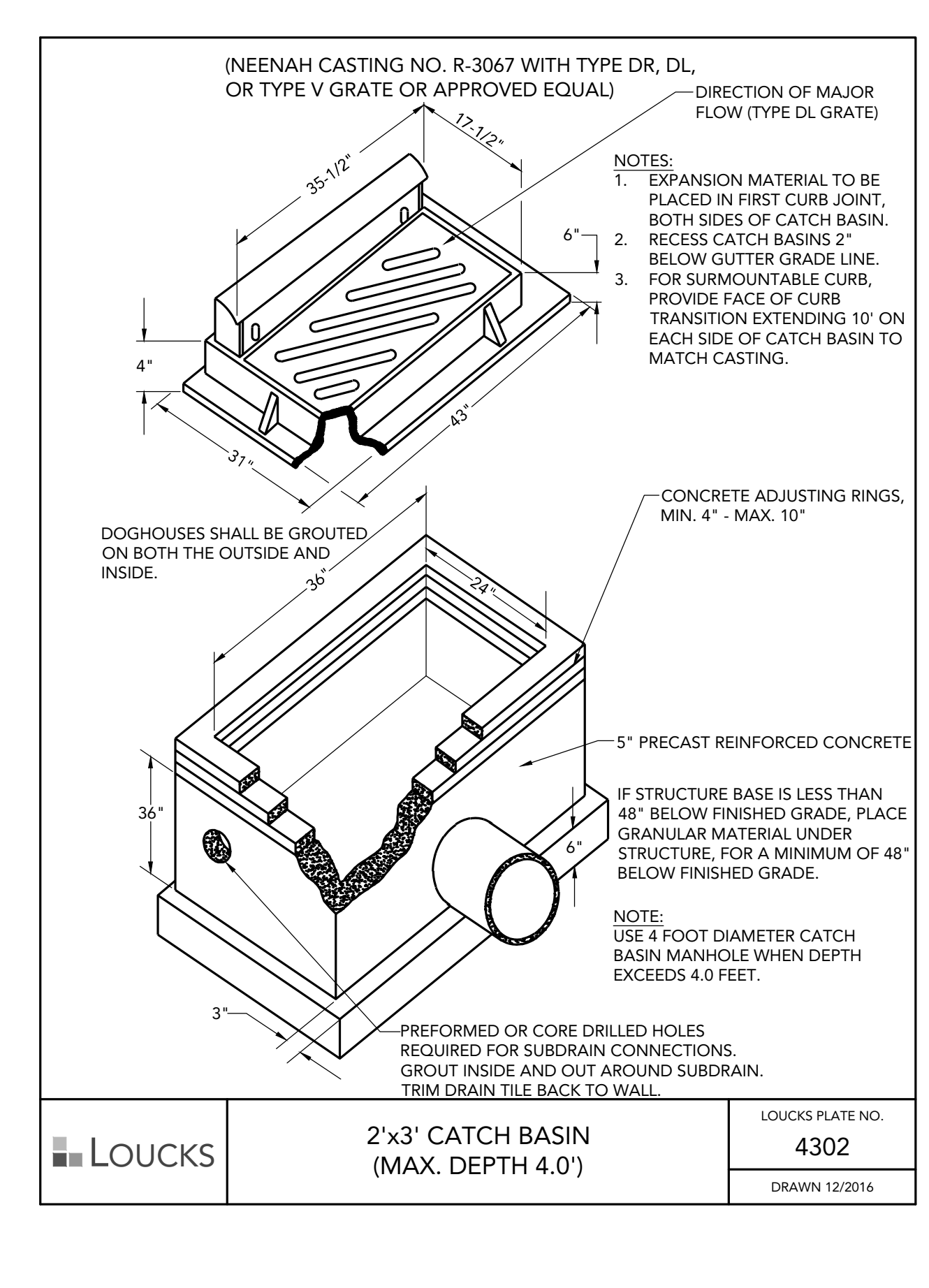
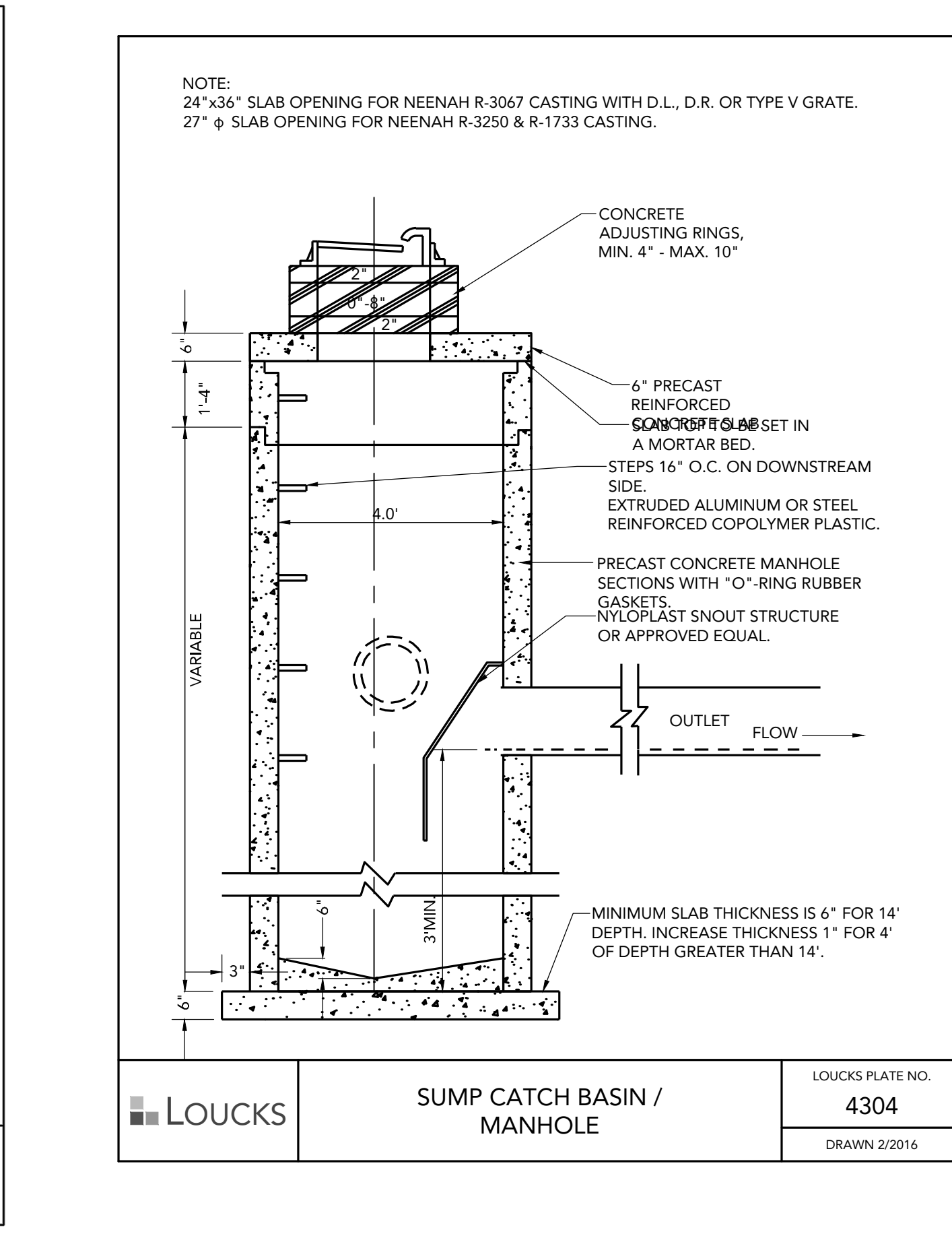
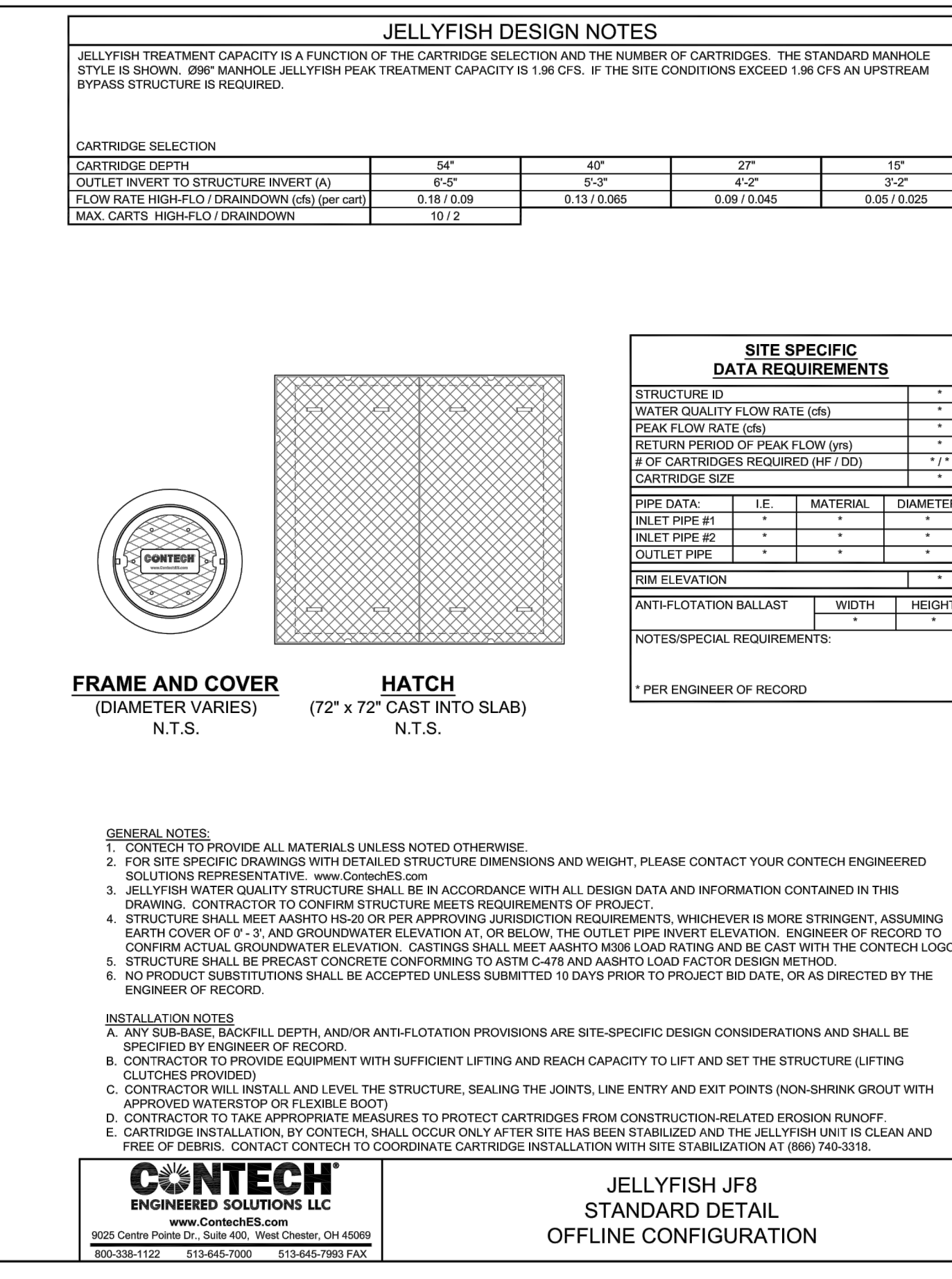
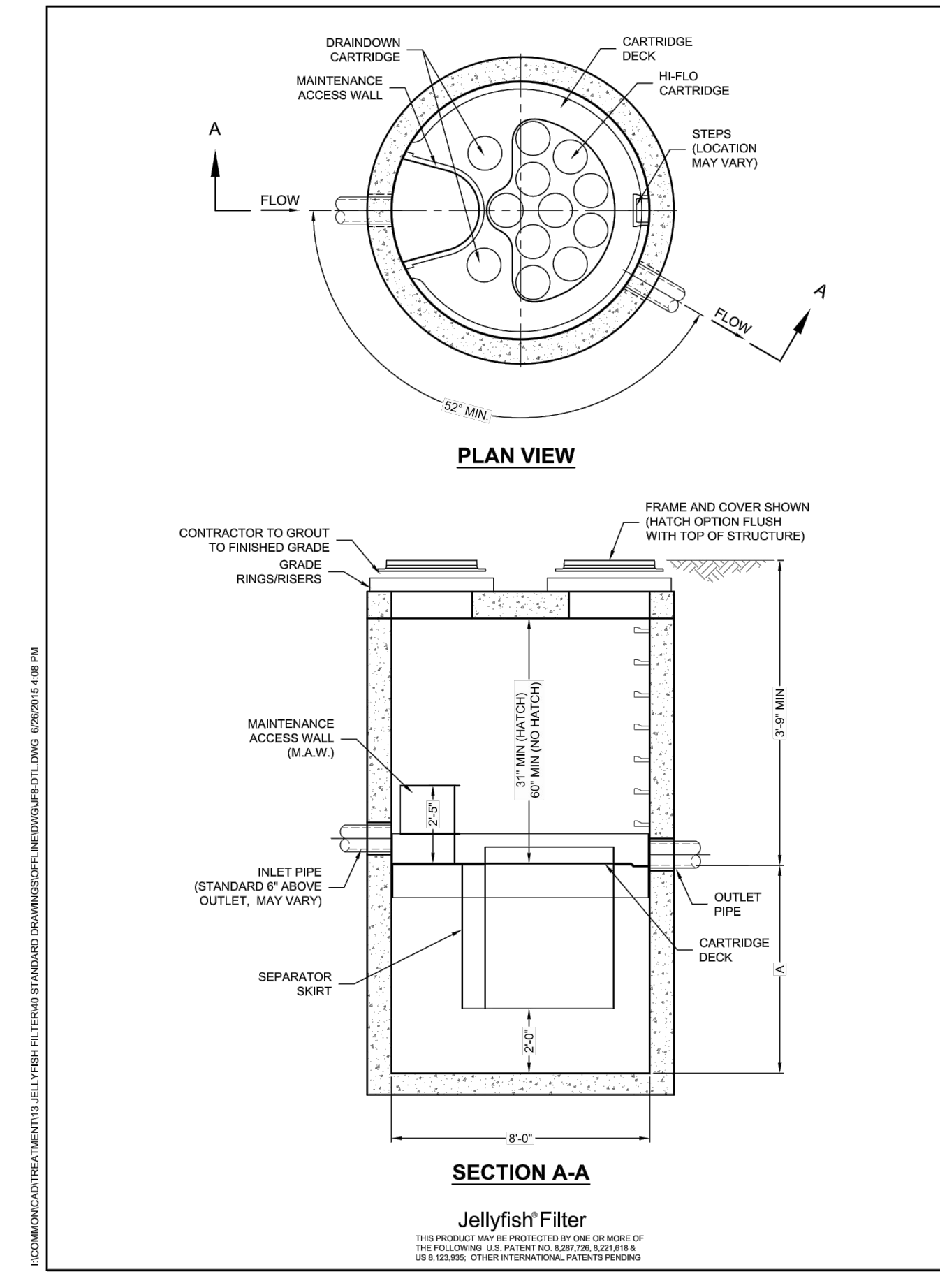
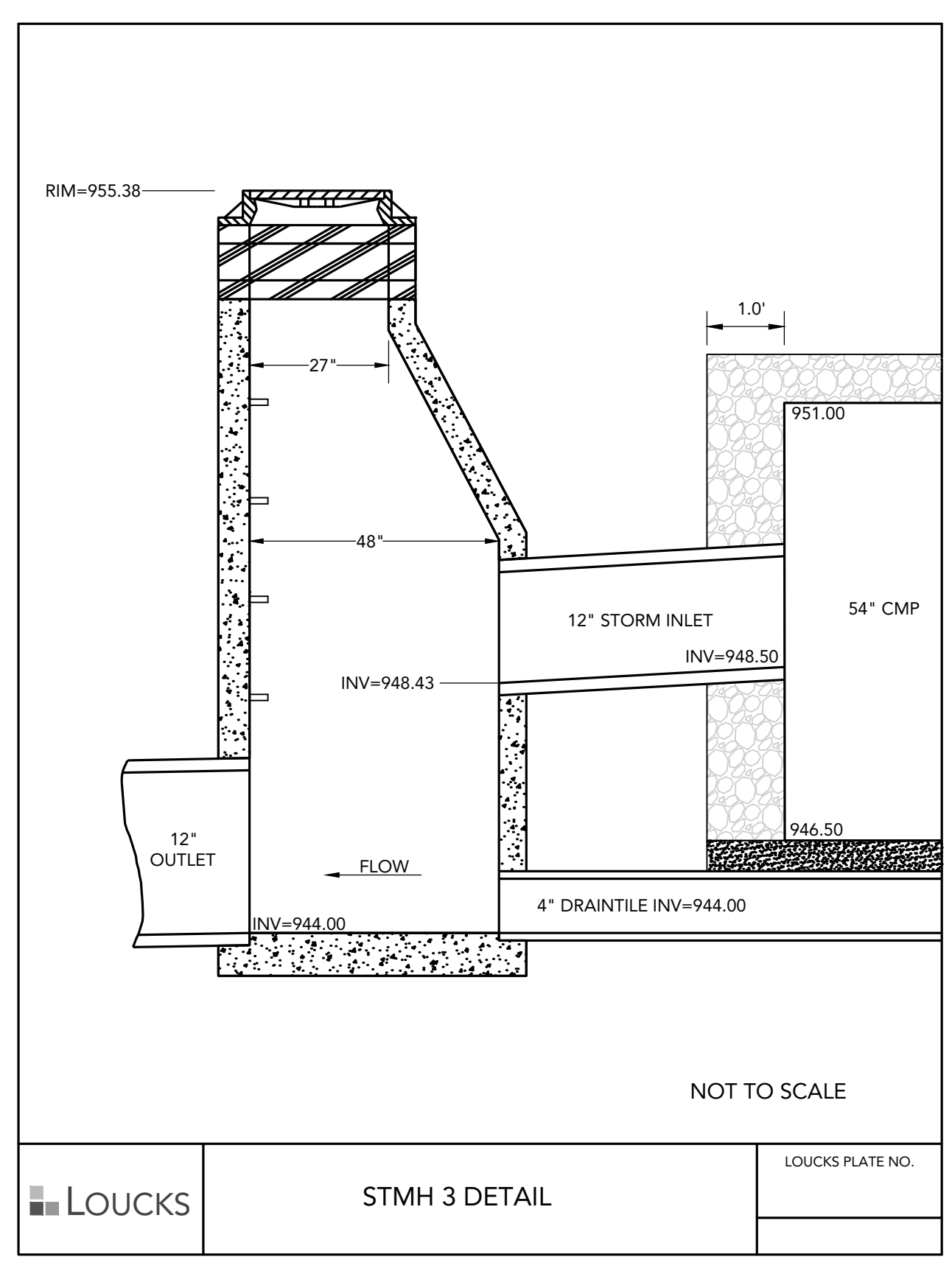
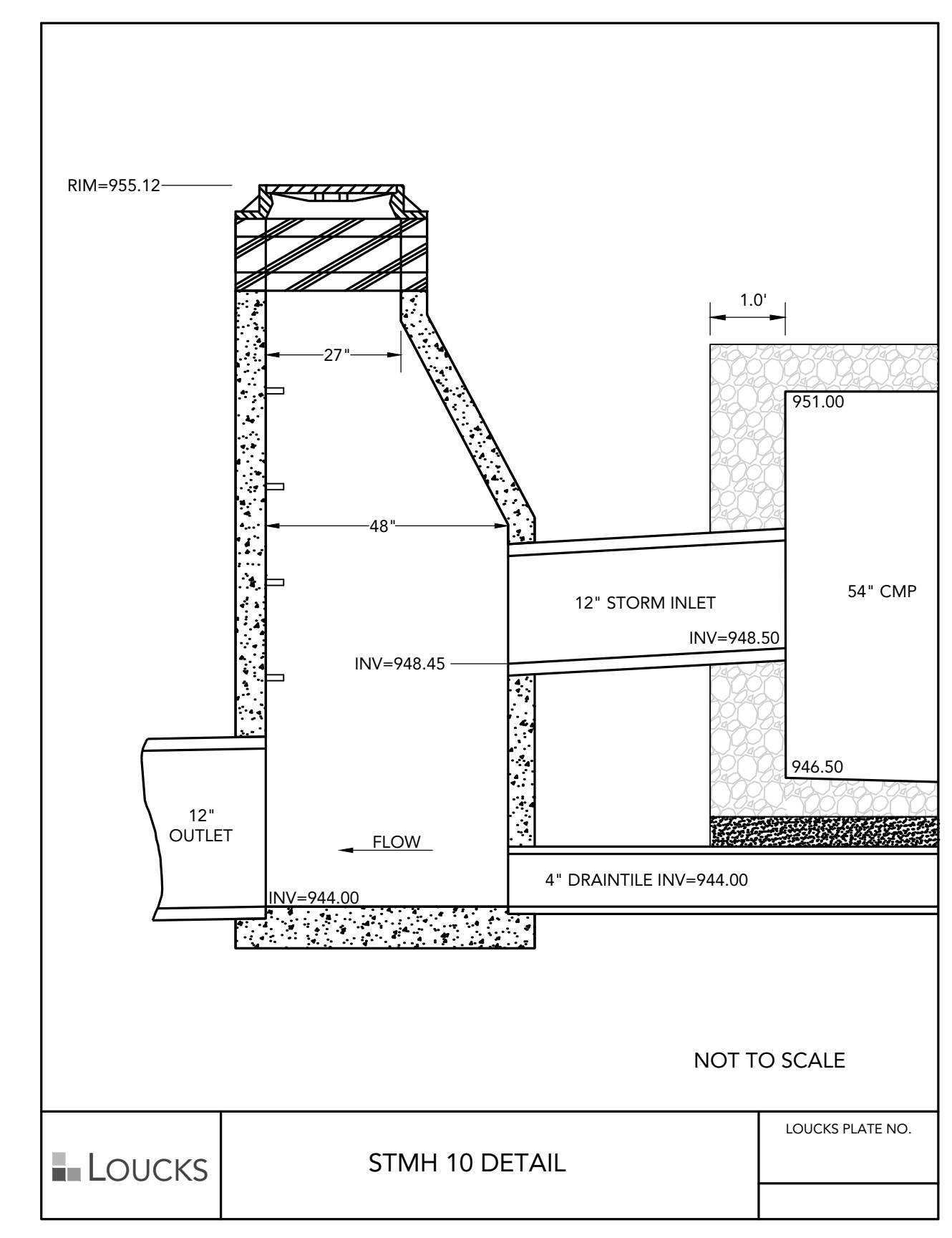
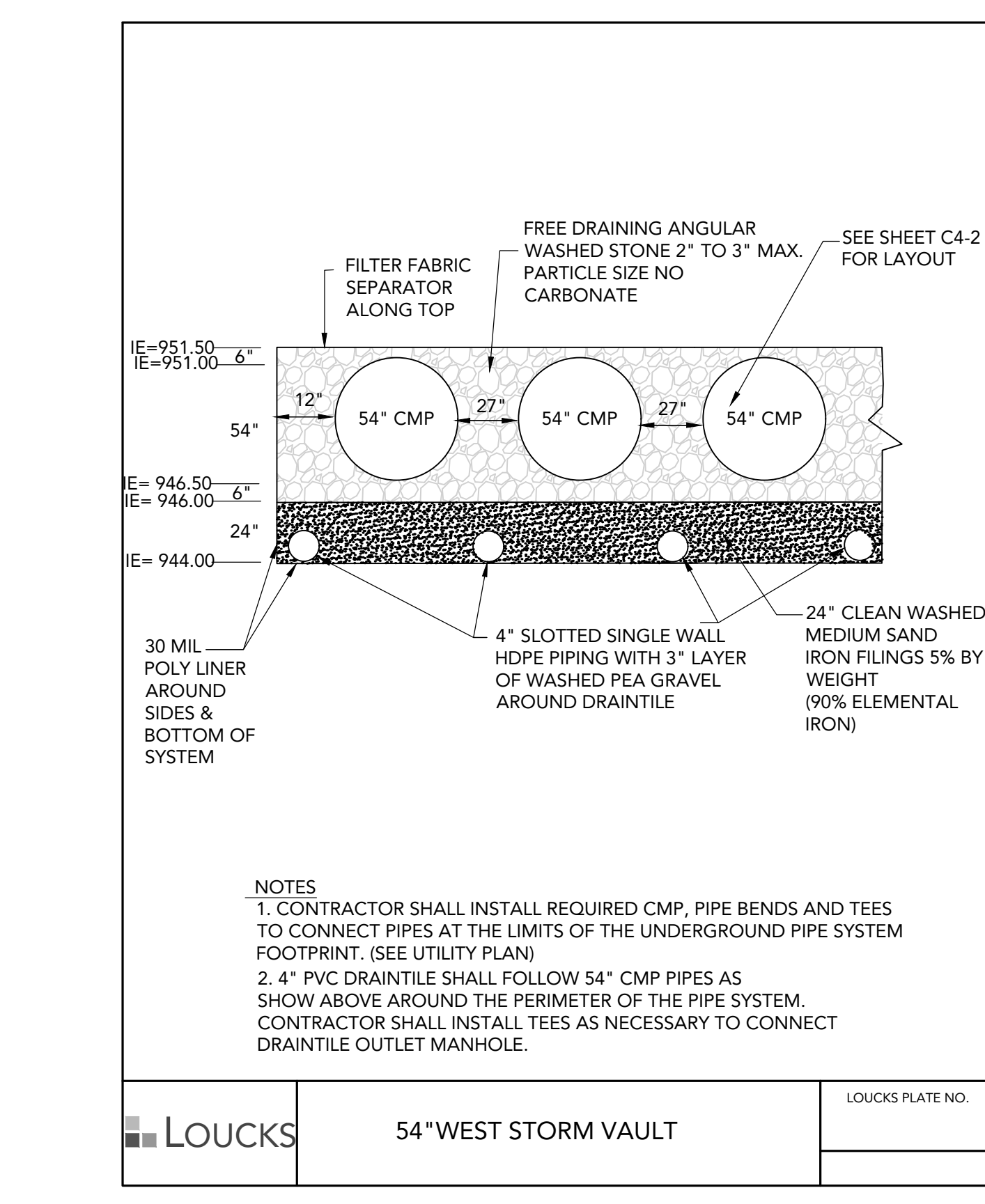
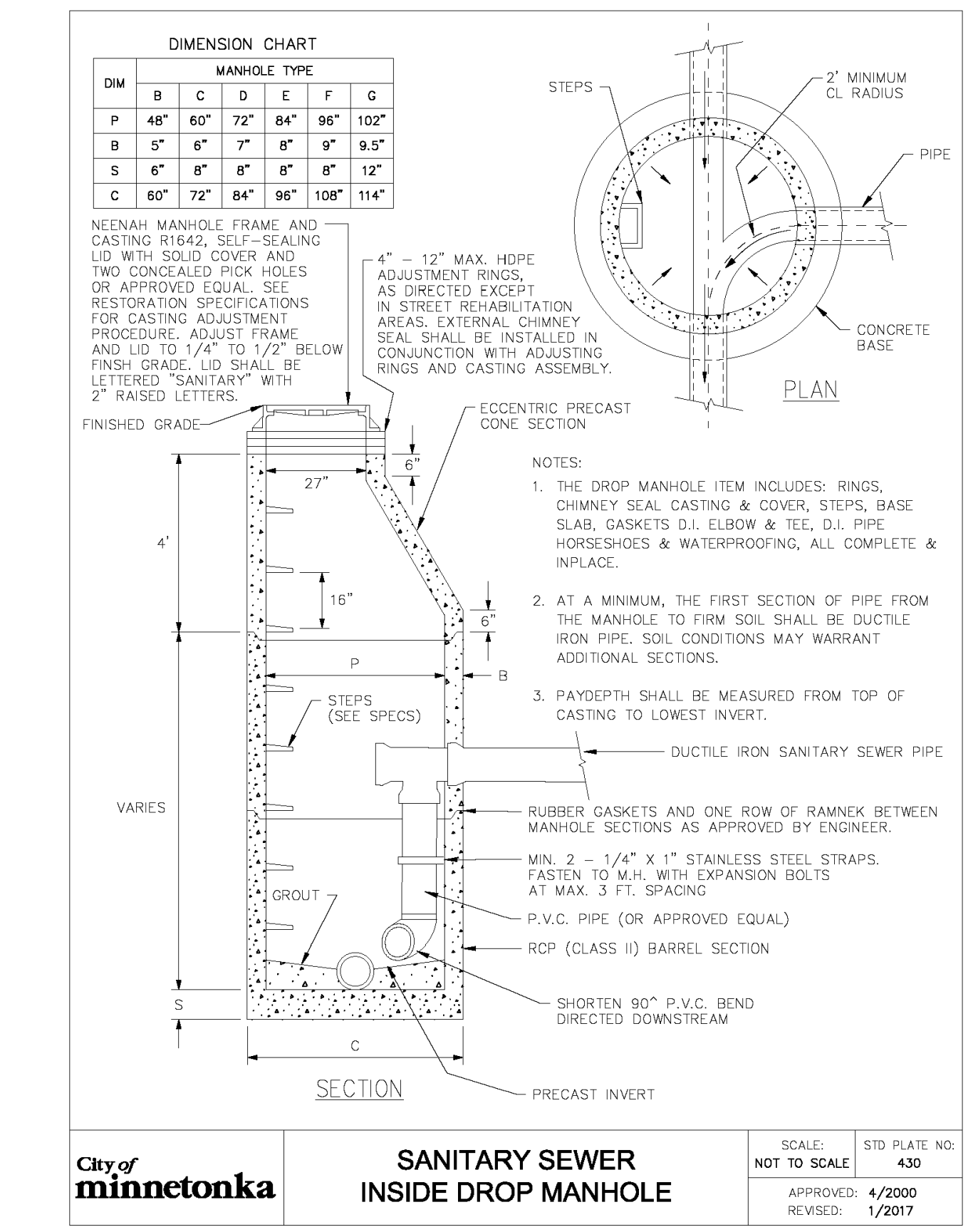
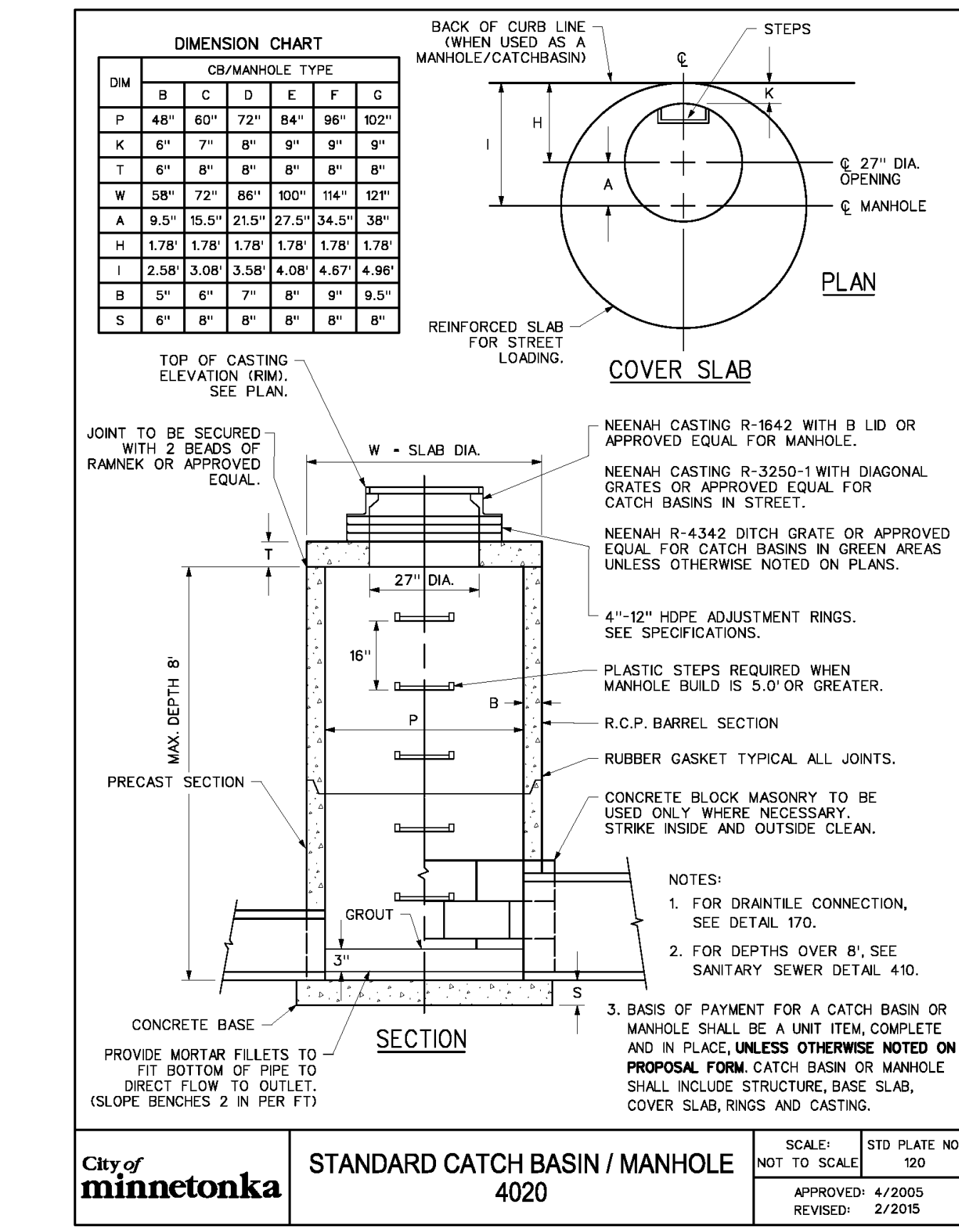
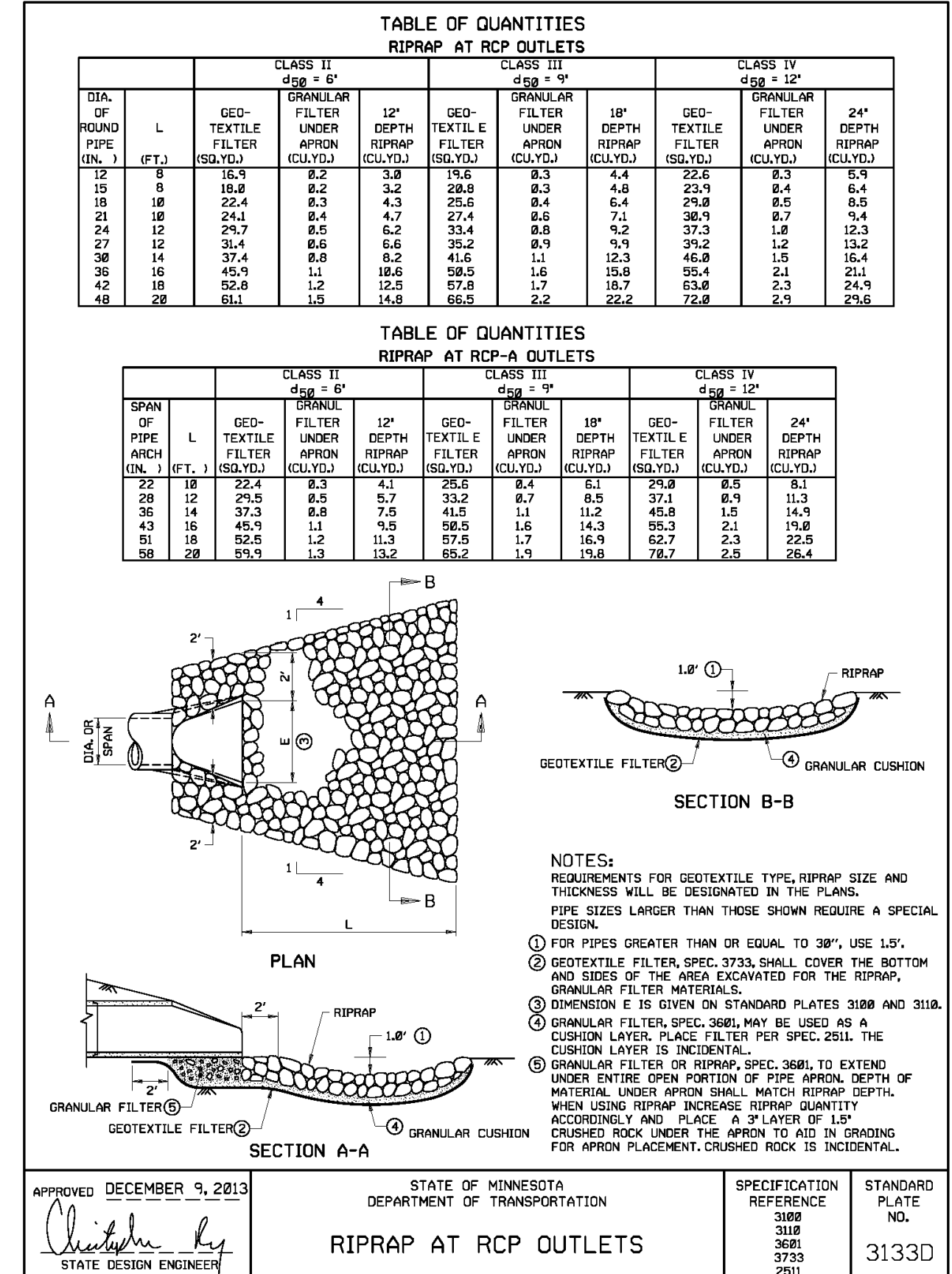
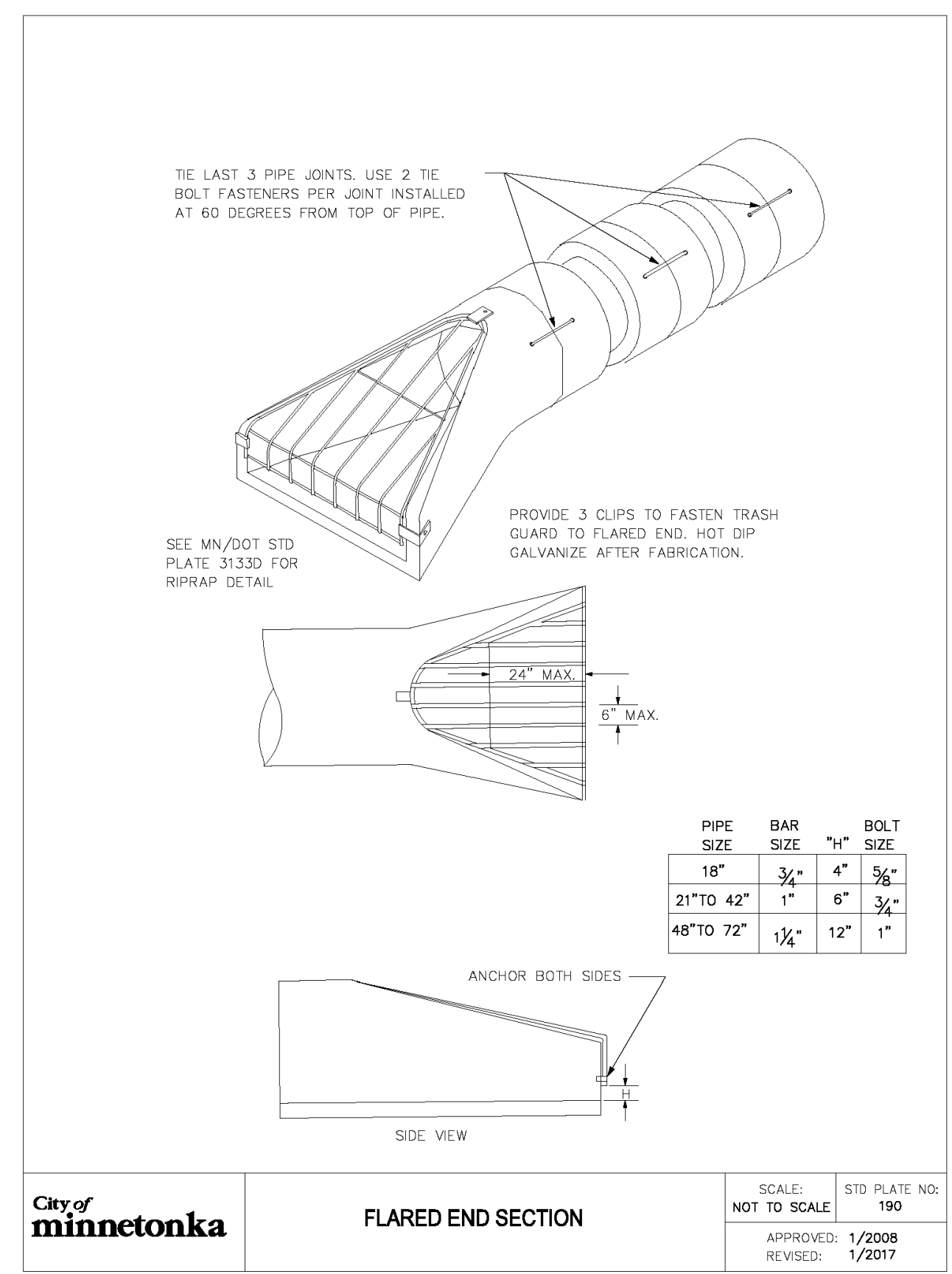
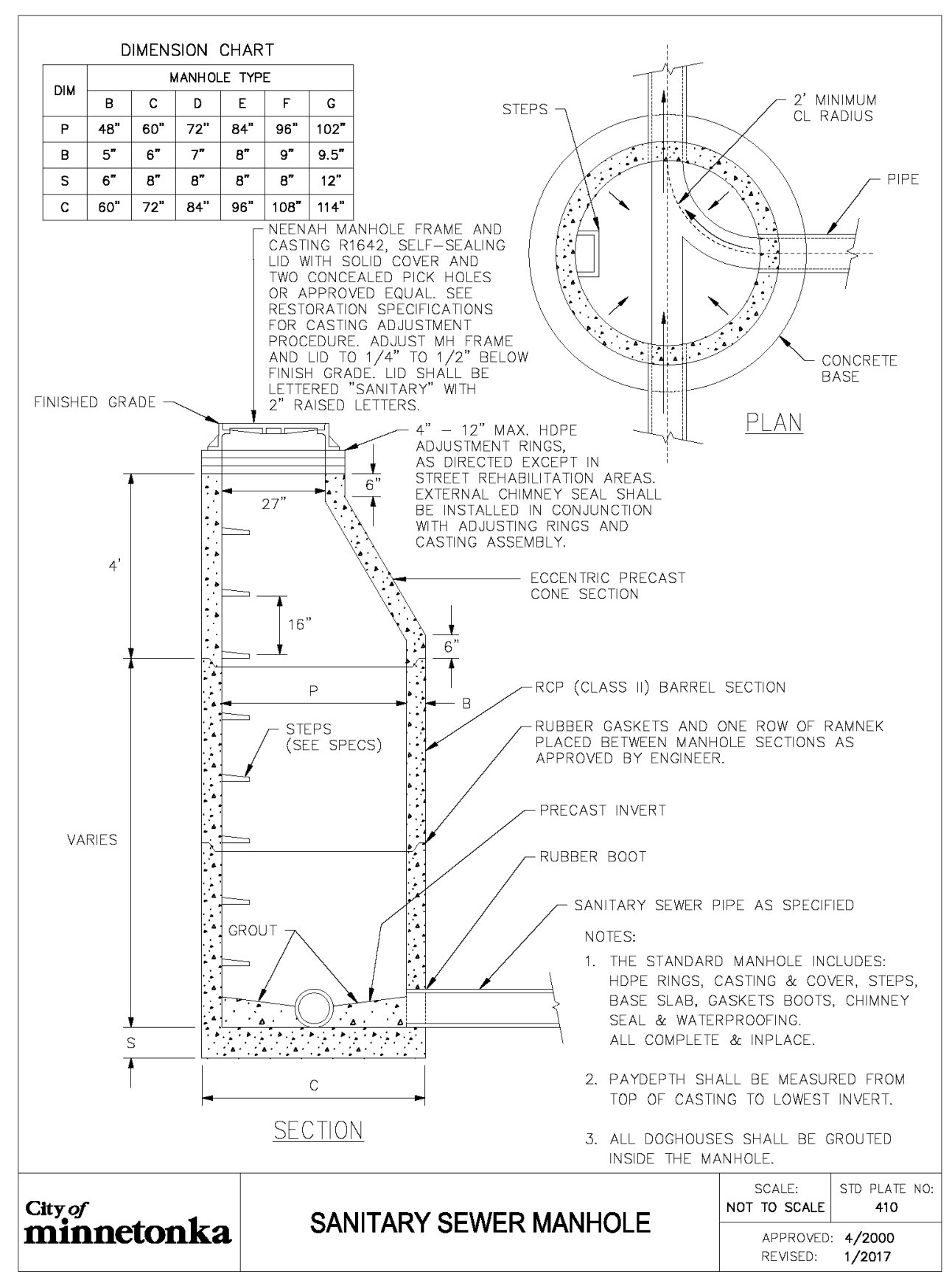
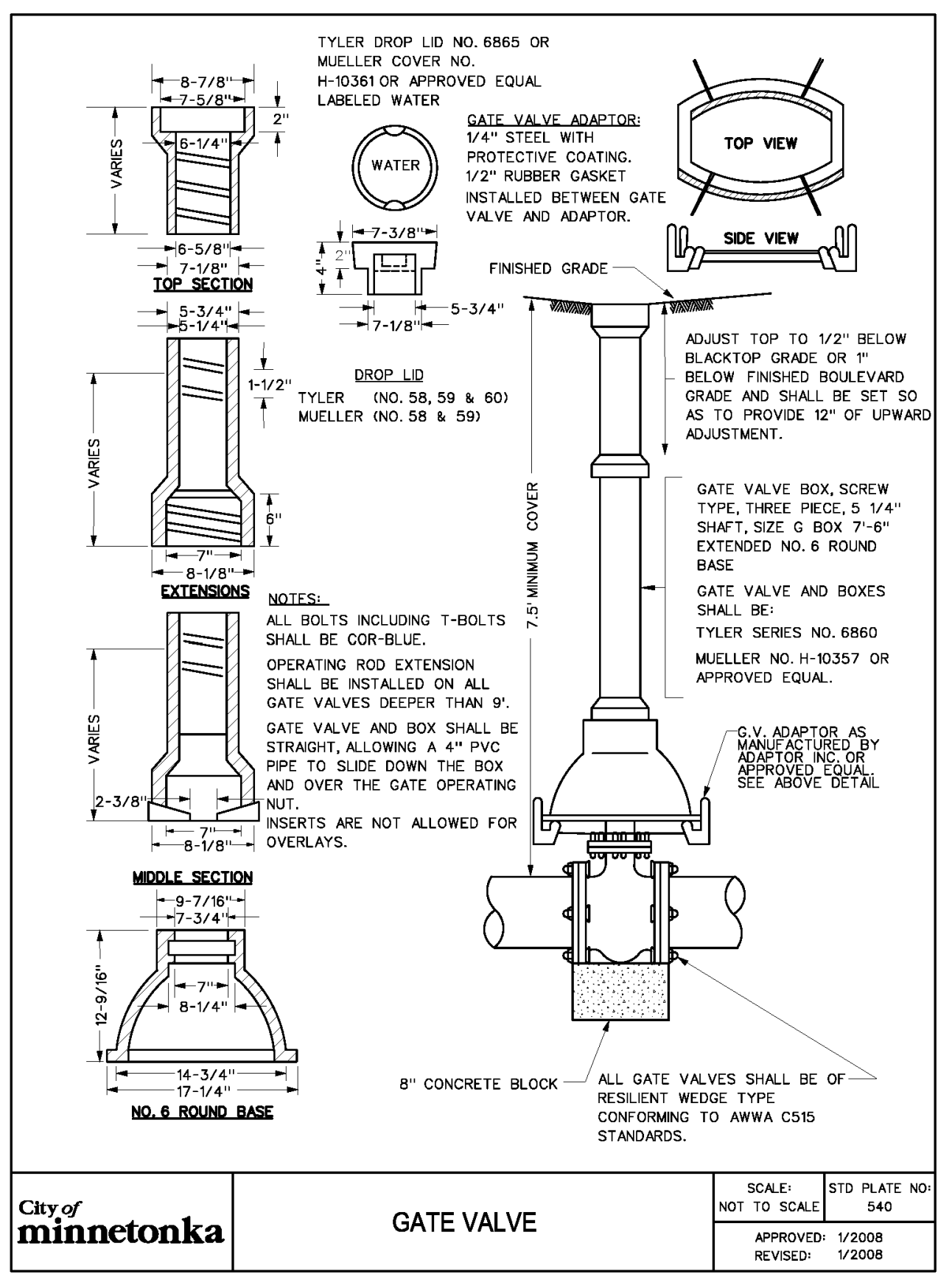
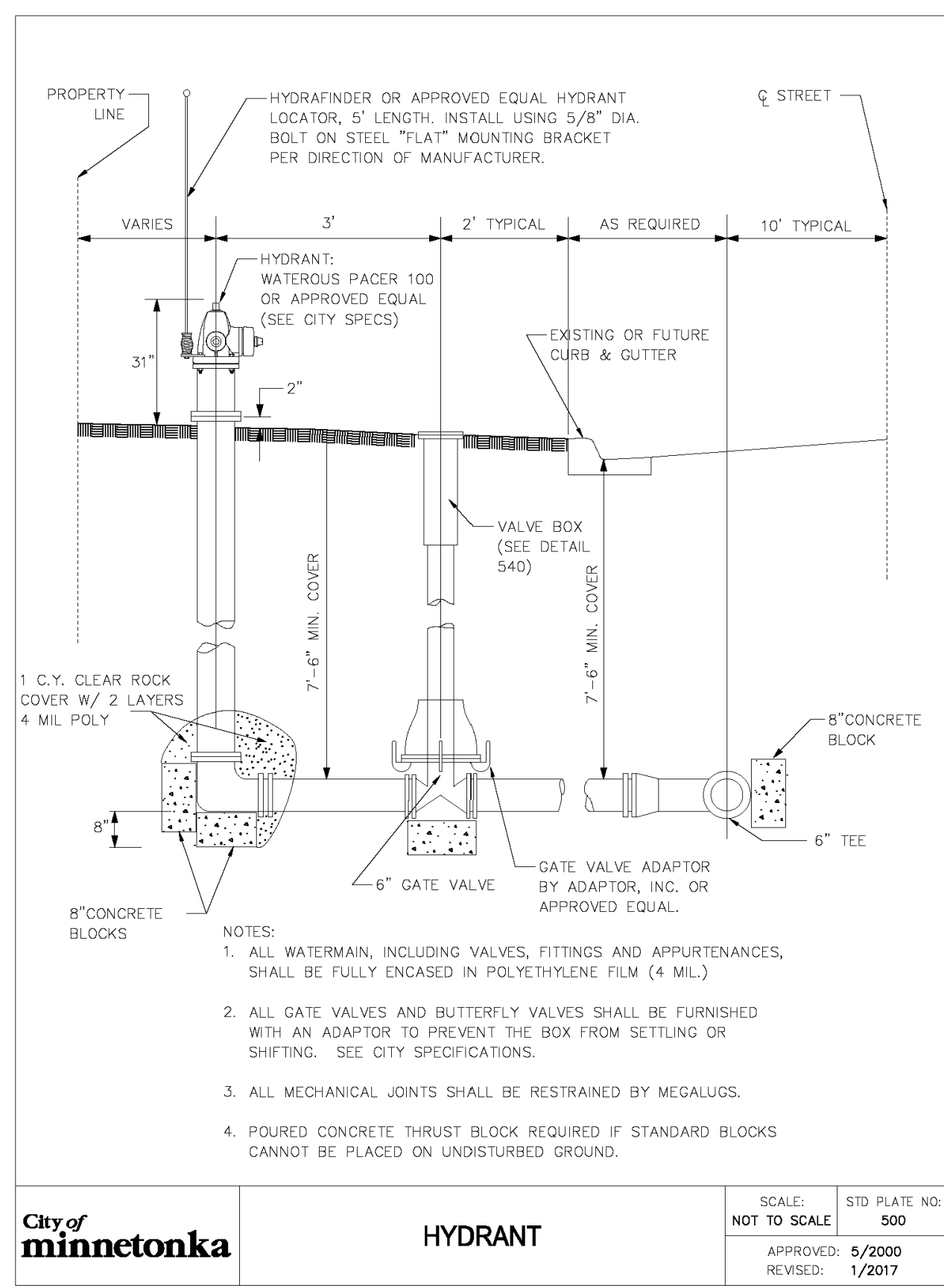

MINNETONKA SENIOR APARTMENTS & ASSISTED LIVING

GRECO

407 WASHINGTON AVE. N. SUITE 100, MINNEAPOLIS, MN 55401

LOUCKS

PLANNING CIVIL ENGINEERING LAND SURVEYING LANDSCAPE ARCHITECTURE ENVIRONMENTAL

7200 Hamock Lane, Suite 300 Maple Grove, MN 55569 763.424.5505 www.loucksinc.com

CADD QUALIFICATION

CAADD files prepared by the Consultant for this project are the property of the Consultant and shall not be used for any other project without the written approval of the Consultant. The Consultant's approval, either may be permitted to obtain copies of the CADD files for information and reference only. All intellectual or confidential information, additions, or deletions to these CADD files shall be made in the field and the party shall not be responsible for any errors or omissions and the party shall hold harmless and indemnify the Consultant from any and all responsibilities, claims, and liabilities.

SUBMITTAL REVISIONS

10/18/23 CITY SUBMITTAL
01/31/24 CITY SUBMITTAL
02/28/24 CITY SUBMITTAL

PROFESSIONAL SIGNATURE

I hereby certify that this plan, specification or report was prepared by me or under my direct supervision and that I am a duly Licensed Professional Engineer under the laws of the State of Minnesota.

License No. P2348-PE 49933
Date _____

QUALITY CONTROL

Locks Project No. 23055A
Project Lead PJD
Drawn By PJD
Checked By PJD
Review Date 02/28/24

SHEET INDEX

C1-1 DEMOLITION PLAN
C2-1 SITE PLAN
C3-1 GRADING PLAN
C4-2 SWPPP
C3-3 SWPPP NOTES
C4-1 WATER MAIN AND SANITARY STORM SEWER
C8-1 CIVIL DETAILS
C8-2 CIVIL DETAILS
C8-3 CIVIL DETAILS
L1-1 TREE INVENTORY PLAN
L1-2 TREE INVENTORY PLAN
L1-3 TREE INVENTORY DETAILS
L1-4 TREE INVENTORY DETAILS
L1-5 LANDSCAPE PLAN
L1-6 LANDSCAPE PLAN

CIVIL DETAILS C8-2

NOTES:
REFER TO SHEET L1-2 FOR TREE PRESERVATION PLAN
REFER TO SHEET L1-3 FOR TREE INVENTORY LIST AND TREE PRESERVATION DETAILS.

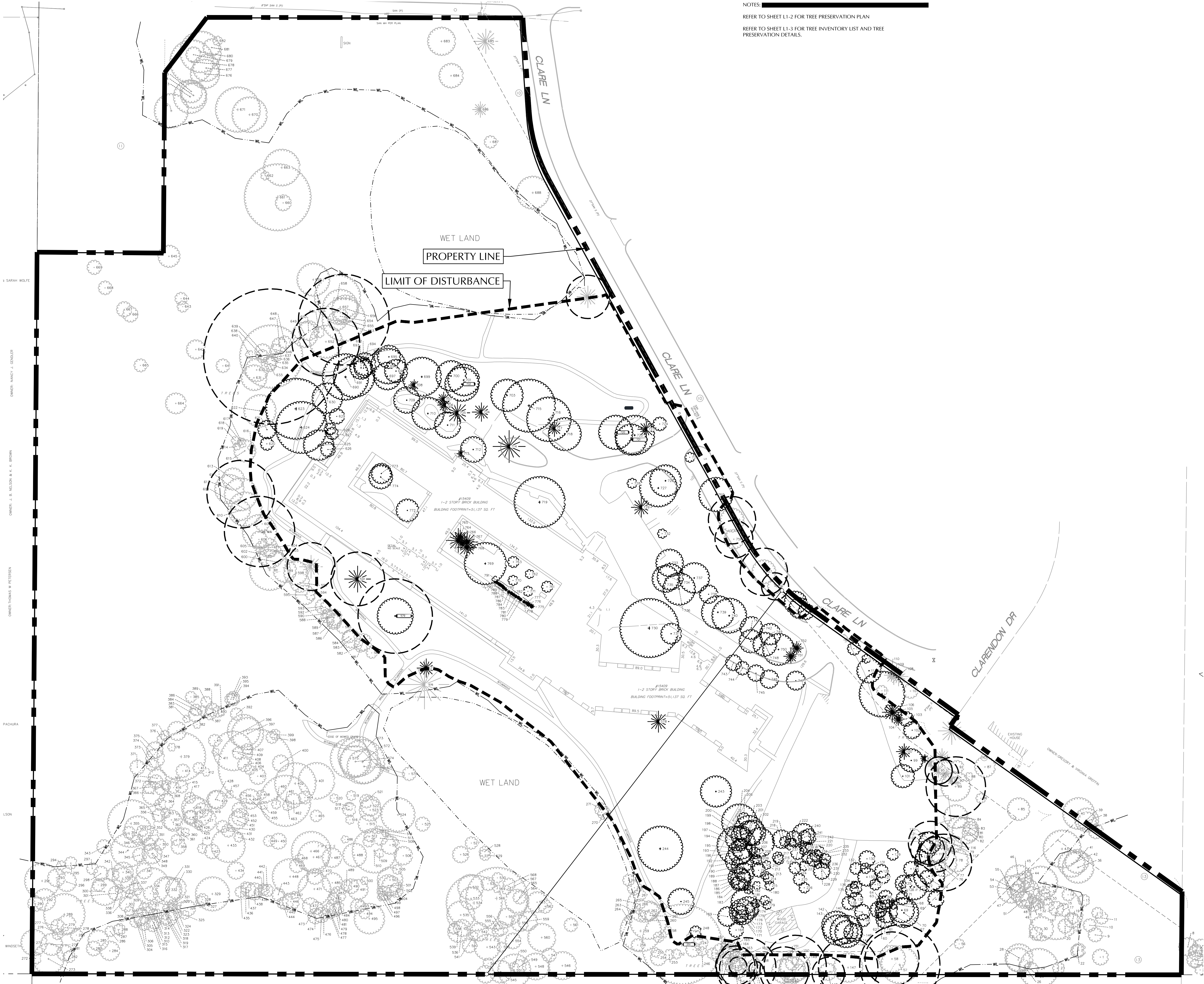

CADD QUALIFICATION

CADD files prepared by the Consultant for this project are prepared under the direct supervision and control of the Consultant. These CADD files shall not be used for any other project without the written approval of the Consultant. With the Consultant's approval, others may be permitted to obtain copies of the CADD drawing files for information and reference only. All intentional or unintentional revisions, additions, or deletions to these CADD files shall be made in the field of the project and shall be noted in the Consultant's field notes and shall be submitted to the Consultant for review and approval. The Consultant shall not be responsible for any errors or omissions in the CADD files or for any damage to the Consultant's equipment or software.

SUBMITTALS/REVISIONS

10/18/23	CITY SUBMITTAL
01/31/24	CITY SUBMITTAL
02/28/24	CITY RESUBMITTAL

PROFESSIONAL SIGNATURE

I hereby certify that this plan, specification or report was prepared by me or under my direct supervision and that I am a duly Licensed Landscape Architect under the laws of the State of Minnesota.

License No. Douglas D. Loken - LA 45591
Date

QUALITY CONTROL



Loucks Project No.	23055A
Project Lead	PJD
Drawn By	DJL
Checked By	DJL
Review Date	02/28/24

C1-1	DEMOLITION PLAN
C2-1	SITE PLAN
C3-1	GRADING PLAN
C3-2	SWPPP
C3-3	SWPPP NOTES
C4-1	WATER MAIN AND SANITARY
C4-2	STORM SEWER
C8-1	CIVIL DETAILS
C8-2	CIVIL DETAILS
C8-3	CIVIL DETAILS
L1-1	TREE INVENTORY PLAN
L1-2	TREE INVENTORY PLAN
L1-3	TREE INVENTORY DETAILS
L1-4	TREE INVENTORY DETAILS
L1-5	LANDSCAPE PLAN
L1-6	LANDSCAPE DETAILS

**OVERALL
TREE
INVENTORY
PLAN
L1-1**

NOTES:
REFER TO SHEET L1-3 FOR TREE INVENTORY LIST AND TREE
PRESERVATION DETAILS.

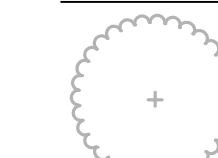
LANDSCAPE LEGEND

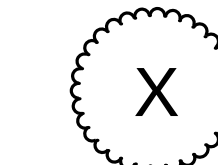
-  EXISTING TREES TO REMAIN
-  EXISTING SIGNIFICANT OR HIGH PRIORITY TREES TO BE PROTECTED
(SEE TREE PROTECTION DETAIL 3/L1-6)
-  EXISTING HIGH PRIORITY OR SIGNIFICANT TREES TO BE REMOVED

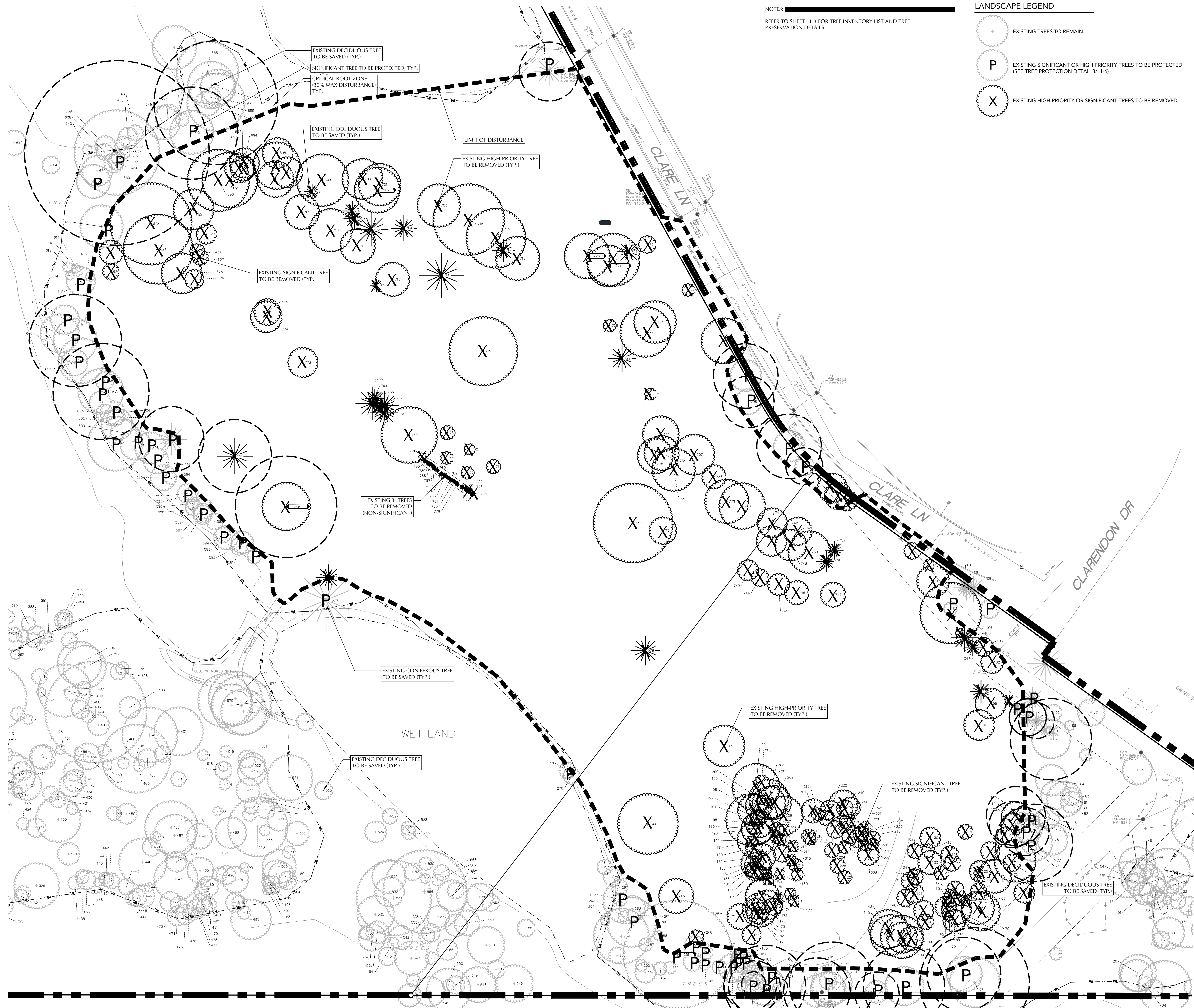

CADD QUALIFICATION

CADD files prepared by the Consultant for this project are prepared by the Consultant professional services for use solely with respect to this project. These CADD files shall not be used on other projects, for additions to this project, or for completion of this project by others without written approval by the Consultant. With the Consultant's approval, others may be permitted to obtain copies of the CADD drawing files for information and reference only. All intellectual or copyrighted matters, additions, or deletions to these CADD files shall be made at the full risk of the party making such revisions, additions or deletions and the party shall hold harmless and indemnify the Consultant from any & all responsibilities, claims, and liabilities.

SUBMITTAL/REVISIONS

10/18/23	CITY SUBMITTAL
01/31/24	CITY SUBMITTAL
02/28/24	CITY RESUBMITTAL

PROFESSIONAL SIGNATURE

I hereby certify that this plan, specification or report was prepared by me or under my direct supervision and that I am a duly Licensed Landscape Architect under the laws of the State of Minnesota.

License No. Douglas D. Loken - LA 45591
Date

QUALITY CONTROL

Loucks Project No. 23055A
Project Lead PJD
Drawn By DDL
Checked By DDL
Review Date 02/28/24

C1-1	DEMOLITION PLAN
C2-1	SITE PLAN
C3-1	GRADING PLAN
C3-2	SWPPP
C3-3	SWPPP NOTES
C4-1	WATER MAIN AND SANITARY
C4-2	STORM SEWER
C8-1	CIVIL DETAILS
C8-2	CIVIL DETAILS
C8-3	CIVIL DETAILS
L1-1	TREE INVENTORY PLAN
L1-2	TREE INVENTORY PLAN
L1-3	TREE INVENTORY DETAILS
L1-4	TREE INVENTORY DETAILS
L1-5	LANDSCAPE PLAN
L1-6	LANDSCAPE DETAILS

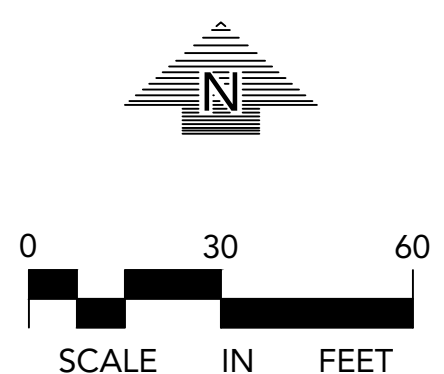

Plotted: 02/28/2024 1:49 PM W:\2023\23055A\CADD\DATA\LANDSCAPE.dwg Sheet File: L1-2 TREE INVENTORY PLAN

Table with columns: Point Number, Stems, Species, Condition, DBH, OR 'HIGH PRIORITY' TREES, REMOVED TREES, CONIFER HEIGHT IN FEET, SDE, and SIGNIFICANT OR 'HIGH PRIORITY' TREES, REMOVED TREES, CONIFER HEIGHT IN FEET.

Table with columns: Point Number, Stems, Species, Condition, DBH, OR 'HIGH PRIORITY' TREES, REMOVED TREES, CONIFER HEIGHT IN FEET, SDE, and SIGNIFICANT OR 'HIGH PRIORITY' TREES, REMOVED TREES, CONIFER HEIGHT IN FEET.

Table with columns: Point Number, Stems, Species, Condition, DBH, OR 'HIGH PRIORITY' TREES, REMOVED TREES, CONIFER HEIGHT IN FEET, SDE, and SIGNIFICANT OR 'HIGH PRIORITY' TREES, REMOVED TREES, CONIFER HEIGHT IN FEET.

Diagram showing tree protection details. Includes a tree with a 2" x 4" wood stake, a 4" x 10" string of high orange polyethylene, and a 5' x 5' center and placement area. Text: 'TREE PROTECTION NOTE: INSTALL SNOW FENCE AROUND EACH TREE TO BE PROTECTED PRIOR TO GRADING. FENCE SHALL BE PLACED AT THE DRIP EDGE OR CRITICAL ROOT ZONES OF THE TREES. FENCING SHALL BE NO CLOSER THAN 6" TO THE TRUNK OF ANY TREE TO BE PROTECTED. THE PERIMETERS FOR TREES BEING PROTECTED SHALL BE DESIGNATED AT ALL TIMES DURING CONSTRUCTION ACTIVITY AND SIGNAGE SHALL BE INSTALLED AT ALL TREE PROTECTION AREAS THAT INSTRUCTS WORKERS TO STAY OUT. CONTRACTOR SHALL AVOID ALL AREAS WITHIN TREE PROTECTION FENCE. SOIL SHOULD BE PROTECTED FROM EROSION AND CHANGES IN CHEMISTRY FROM CONCRETE OR TOXIC MATERIALS SUCH AS FUELS AND PAINTS.'

Professional signature block for Douglas D. Loken, dated 02/28/24. Includes a table for 'QUALITY CONTROL' with columns for Item, Description, and Date. Includes a 'TREE INVENTORY DETAILS' section with a list of items from C1-1 to L1-6.

MINNETONKA SENIOR APARTMENTS & ASSISTED LIVING. MINNETONKA, MN. 607 WASHINGTON AVE. N. SUITE 100. MINNEAPOLIS, MN 55401.

LOUCKS CIVIL ENGINEERING LAND SURVEYING LANDSCAPE ARCHITECTURE ENVIRONMENTAL. 7200 Hemlock Lane, Suite 300 Maple Grove, MN 55369. 763.424.5505 www.louckscinc.com

CADD QUALIFICATION. I hereby certify that this plan, specification or report was prepared by me or under my direct supervision and that I am a duly Licensed Landscape Architect under the laws of the State of Minnesota.

SUBMITTALS/REVISIONS. 10/18/23 CITY SUBMITTAL. 01/31/24 CITY SUBMITTAL. 02/28/24 CITY SUBMITTAL.

Tree Protection drawing details. Includes a table for 'QUALITY CONTROL' with columns for Item, Description, and Date. Includes a 'TREE INVENTORY DETAILS' section with a list of items from C1-1 to L1-6.

PROFESSIONAL SIGNATURE. I hereby certify that this plan, specification or report was prepared by me or under my direct supervision and that I am a duly Licensed Landscape Architect under the laws of the State of Minnesota.

QUALITY CONTROL. Table with columns: Item, Description, Date. Includes a list of items from C1-1 to L1-6.

TREE INVENTORY DETAILS. L1-3

Table with columns: Point Number, Stems, Species, Condition, DBH, Priority, Removed Trees, SDE, Height in Feet. Contains tree inventory data for points 6392 through 6525.

Table with columns: Point Number, Stems, Species, Condition, DBH, Priority, Removed Trees, SDE, Height in Feet. Contains tree inventory data for points 6526 through 6659.

Table with columns: Point Number, Stems, Species, Condition, DBH, Priority, Removed Trees, SDE, Height in Feet. Contains tree inventory data for points 6660 through 6791.

REMOVED "HIGH-PRIORITY" TREE (TYP.)

MINNETONKA SENIOR APARTMENTS & ASSISTED LIVING MINNETONKA, MN

GRECO 607 WASHINGTON AVE., N. SUITE 100 MINNEAPOLIS, MN 55401

LOUCKS CIVIL ENGINEERING LAND SURVEYING LANDSCAPE ARCHITECTURE ENVIRONMENTAL

7200 Hemlock Lane, Suite 300 Maple Grove, MN 55369 763.424.5505 www.louckscinc.com

CADD QUALIFICATION

CADD files prepared by the Consultant for this project are prepared by the Consultant professional services for use solely with respect to this project. These CADD files shall not be used on other projects, for additions to this project, or for completion of this project by others without written approval by the Consultant.

SUBMITTAL REVISIONS

Table with columns: Date, Revision Description. Shows 10/18/23 CITY SUBMITTAL, 01/31/24 CITY SUBMITTAL, 02/28/24 CITY SUBMITTAL.

PROFESSIONAL SIGNATURE

I hereby certify that this plan, specification or report was prepared by me or under my direct supervision and that I am a duly Licensed Landscape Architect under the laws of the State of Minnesota.

License No. Douglas D. Loken - IA 45591 Date -

QUALITY CONTROL

Loucks Project No. 23055A Project Lead PJD Drawn By DDL Checked By DDL Review Date 02/28/24

Table with columns: Revision Number, Description. Lists revisions C1-1 through L1-6 including DEMOLITION PLAN, SITE PLAN, GRADING PLAN, SWPPP, SWPPP NOTES, WATER MAIN AND SANITARY, STORM SEWER, CIVIL DETAILS, TREE INVENTORY PLAN, TREE INVENTORY DETAILS, LANDSCAPE PLAN, LANDSCAPE DETAILS.

TREE INVENTORY DETAILS L1-4

LANDSCAPE CALCULATIONS:

FOR PROJECTS OVER \$4,000,000 THE MINIMUM LANDSCAPE VALUE IS TO BE 1% OF THE TOTAL

TOTAL ESTIMATED PROJECT VALUE: \$32 MILLION
ESTIMATED LANDSCAPE VALUE REQUIRED: \$320,000

ESTIMATED LANDSCAPE VALUE PROVIDED: \$326,800 (SEE CHART BELOW)

MINIMUM LANDSCAPE VALUE COST OPINION

REQUIRED MINIMUM LANDSCAPE VALUE: 1% OF PROJECT VALUE = \$320,000

OVERSTORY TREES (75 TREES X \$600)	\$45,000
CONIFEROUS TREES (24 TREES X \$500)	\$12,000
ORNAMENTAL TREES (31 TREES X \$400)	\$12,400
FOUNDATION PLANTINGS - 250 x \$60	\$15,000
SOD	\$29,000
NATIVE SEED	\$20,000
IRRIGATION	\$50,000
COURTYARD AMENITIES	\$150,000
TOTAL	\$333,400

PLANT SCHEDULE

SYMBOL	CODE	COMMON NAME	BOTANICAL NAME	CONT	SIZE
DECIDUOUS TREES					
A-		AUTUMN BLAZE MAPLE	Acer freemanii 'Autumn Blaze'	B & B	2.5" Cal
CH		COMMON HACKBERRY	Celtis occidentalis	B & B	2.5" Cal
		GINKGO TREE MALE NON-FRUITING	Ginkgo biloba	B & B	2.5" Cal
GL		GREENSPICE LINDEN	Tilia cordata 'Greenspire'	B & B	2.5" Cal
KC		KENTUCKY COFFEETREE	Gymnocladia dioica	B & B	2.5" Cal
PE		PRINCETON ELM	Ulmus americana 'Princeton'	B & B	2.5" Cal
RO		RED OAK	Quercus rubra	B & B	2.5" Cal
SKH		SKYLINE HONEYLOCUST	Gleditsia triacanthos 'Skycole'	B & B	2.5" Cal
QB		SWAMP WHITE OAK	Quercus bicolor	B & B	2.5" Cal
WB		WHITESPIRE BIRCH CLUMP	Betula populifolia 'Whitespire Sr'	B & B	8' HGT
EVERGREEN TREES					
AP		AUSTRIAN PINE FULL FORM	Pinus nigra	B & B	6' HGT
BS		BLACK HILLS SPRUCE FULL FORM	Picea glauca 'Densata'	B & B	6' HGT
SCP		SCOTCH PINE FULL FORM	Pinus sylvestris	B & B	6' HGT
ORNAMENTAL TREES					
IL		IVORY SILK TREE LILAC	Syringa reticulata 'Ivory Silk'	B & B	1.5" Cal
SSC		SPRING SNOW CRABAPPLE	Malus x 'Spring Snow'	B & B	1.5" Cal
SHRUBS					
TS		TIGER EYES SUMAC	Rhus typhina 'Baltiger' TM	5 gal	24" HGT
GROUND COVERS					
	1,382 sf	HARDWOOD MULCH HARDWOOD MULCH - 1" DEPTH OVER GEOTEXTILE FABRIC			
	23,671 sf	NATIVE SEED MIX MWDOT CLASS II EARLY DR LATE SEED MIX - (SEE SPEC)			
	143 sf	STONE MULCH CRUSHED GRAY ROCK 1/4" MINUS 3" DEPTH			
	7,833 sf	TURF SOD			

NOTE: FOUNDATION PLANTING DESIGN (SHRUBS/PERENNIALS) WILL BE INCLUDED IN THE PROJECT'S PERMIT SET SUBMITTAL.

CADD QUALIFICATION

CADD files prepared by the Consultant for this project are prepared by the Consultant's professional staff for use solely with respect to this project. These CADD files shall not be used on other projects, for additions to this project, or for completion of this project by others without written approval by the Consultant. With the Consultant's approval, others may be permitted to obtain copies of the CADD drawing files for electronic and reference only. All intended or unintended revisions, additions, or deletions to these CADD files shall be made in the full set of files and made in accordance with the Consultant's approval. The Consultant shall not be held responsible for any errors, omissions, or liabilities from any & all responsibilities, claims, and liabilities.

SUBMITTALS/REVISIONS

10/18/23	CITY SUBMITTAL
01/31/24	CITY SUBMITTAL
02/28/24	CITY RESUBMITTAL

GENERAL NOTES:

CONTRACTOR SHALL VISIT SITE PRIOR TO SUBMITTING BID. CONTRACTOR SHALL INSPECT SITE AND BECOME FAMILIAR WITH EXISTING CONDITIONS RELATING TO THE NATURE AND SCOPE OF WORK.

VERIFY LAYOUT AND ANY DIMENSIONS SHOWN AND BRING TO THE ATTENTION OF THE LANDSCAPE ARCHITECT ANY DISCREPANCIES WHICH MAY COMPROMISE THE DESIGN AND/OR INTENT OF THE PROJECT'S LAYOUT.

ASSURE COMPLIANCE WITH ALL APPLICABLE CODES AND REGULATIONS GOVERNING THE WORK OR MATERIALS SUPPLIED.

CONTRACTOR SHALL PROTECT ALL EXISTING ROADS, CURBS/GUTTERS, TRAILS, TREES, LAWNS AND SITE ELEMENTS DURING PLANTING OPERATIONS. ANY DAMAGE TO SAME SHALL BE REPAIRED AT NO COST TO THE OWNER.

CONTRACTOR SHALL VERIFY ALIGNMENT AND LOCATION OF ALL UNDERGROUND AND ABOVE GRADE UTILITIES. CONTRACTOR TO PROVIDE THE NECESSARY PROTECTION FOR THE UTILITIES BEFORE CONSTRUCTION / MATERIAL INSTALLATION BEGINS. CONTRACTOR TO NOTIFY GENERAL CONTRACTOR OF ANY CONCERNS PRIOR TO INSTALLATION OF PLANTINGS.

EXISTING CONTOURS, TRAILS, VEGETATION, CURB/GUTTER AND OTHER EXISTING ELEMENTS BASED UPON INFORMATION SUPPLIED TO LANDSCAPE ARCHITECT BY OTHERS. CONTRACTOR SHALL VERIFY ANY AND ALL DISCREPANCIES PRIOR TO CONSTRUCTION AND NOTIFY LANDSCAPE ARCHITECT OF SAME.

THE ALIGNMENT AND GRADES OF THE PROPOSED WALKS, TRAILS AND/OR ROADWAYS ARE SUBJECT TO FIELD ADJUSTMENT REQUIRED TO CONFORM TO LOCALIZED TOPOGRAPHIC CONDITIONS AND TO MINIMIZE TREE REMOVAL AND GRADING. ANY CHANGE IN ALIGNMENT MUST BE APPROVED BY LANDSCAPE ARCHITECT.

CONTRACTOR SHALL BE RESPONSIBLE FOR CALLING FOR LOCATIONS OF ALL EXISTING UTILITIES. THEY SHALL COOPERATE WITH ALL UTILITY COMPANIES IN MAINTAINING THEIR SERVICE AND / OR RELOCATION OF LINES.

THE CONTRACTOR SHALL CONTACT GOPHER STATE ONE CALL AT 651-454-0002 AT LEAST 48 HOURS IN ADVANCE FOR THE LOCATIONS OF ALL UNDERGROUND WIRES, CABLES, CONDUITS, PIPES, MANHOLES, VALVES OR OTHER BURIED STRUCTURES BEFORE DIGGING. THE CONTRACTOR SHALL REPAIR OR REPLACE THE ABOVE WHEN DAMAGED DURING CONSTRUCTION AT NO COST TO THE OWNER.

WARNING:

THE CONTRACTOR SHALL BE RESPONSIBLE FOR CALLING FOR LOCATIONS OF ALL EXISTING UTILITIES. THEY SHALL COOPERATE WITH ALL UTILITY COMPANIES IN MAINTAINING THEIR SERVICE AND / OR RELOCATION OF LINES.

THE CONTRACTOR SHALL CONTACT GOPHER STATE ONE CALL AT 651-454-0002 AT LEAST 48 HOURS IN ADVANCE FOR THE LOCATIONS OF ALL UNDERGROUND WIRES, CABLES, CONDUITS, PIPES, MANHOLES, VALVES OR OTHER BURIED STRUCTURES BEFORE DIGGING. THE CONTRACTOR SHALL REPAIR OR REPLACE THE ABOVE WHEN DAMAGED DURING CONSTRUCTION AT NO COST TO THE OWNER.

PROFESSIONAL SIGNATURE

I hereby certify that this plan, specification or report was prepared by me or under my direct supervision and that I am a duly Licensed Landscape Architect under the laws of the State of Minnesota.

License No. Douglas D. Loken - LA 45591
Date

QUALITY CONTROL

Loucks Project No. 23055A
Project Lead PJD
Drawn By DDL
Checked By DDL
Review Date 02/28/24

C1-1	DEMOLITION PLAN
C2-1	SITE PLAN
C3-1	GRADING PLAN
C3-2	SWPPP
C3-3	SWPPP NOTES
C4-1	WATER MAIN AND SANITARY
C4-2	STORM SEWER
C8-1	CIVIL DETAILS
C8-2	CIVIL DETAILS
C8-3	CIVIL DETAILS
L1-1	TREE INVENTORY PLAN
L1-2	TREE INVENTORY PLAN
L1-3	TREE INVENTORY DETAILS
L1-4	TREE INVENTORY DETAILS
L1-5	LANDSCAPE PLAN
L1-6	LANDSCAPE DETAILS



CALL BEFORE YOU DIG! Gopher State One Call
TWIN CITY AREA: 651-454-0002
TOLL FREE: 1-800-592-1166

WARNING:

THE CONTRACTOR SHALL BE RESPONSIBLE FOR CALLING FOR LOCATIONS OF ALL EXISTING UTILITIES. THEY SHALL COOPERATE WITH ALL UTILITY COMPANIES IN MAINTAINING THEIR SERVICE AND / OR RELOCATION OF LINES.

THE CONTRACTOR SHALL CONTACT GOPHER STATE ONE CALL AT 651-454-0002 AT LEAST 48 HOURS IN ADVANCE FOR THE LOCATIONS OF ALL UNDERGROUND WIRES, CABLES, CONDUITS, PIPES, MANHOLES, VALVES OR OTHER BURIED STRUCTURES BEFORE DIGGING. THE CONTRACTOR SHALL REPAIR OR REPLACE THE ABOVE WHEN DAMAGED DURING CONSTRUCTION AT NO COST TO THE OWNER.



0 30 60
SCALE IN FEET

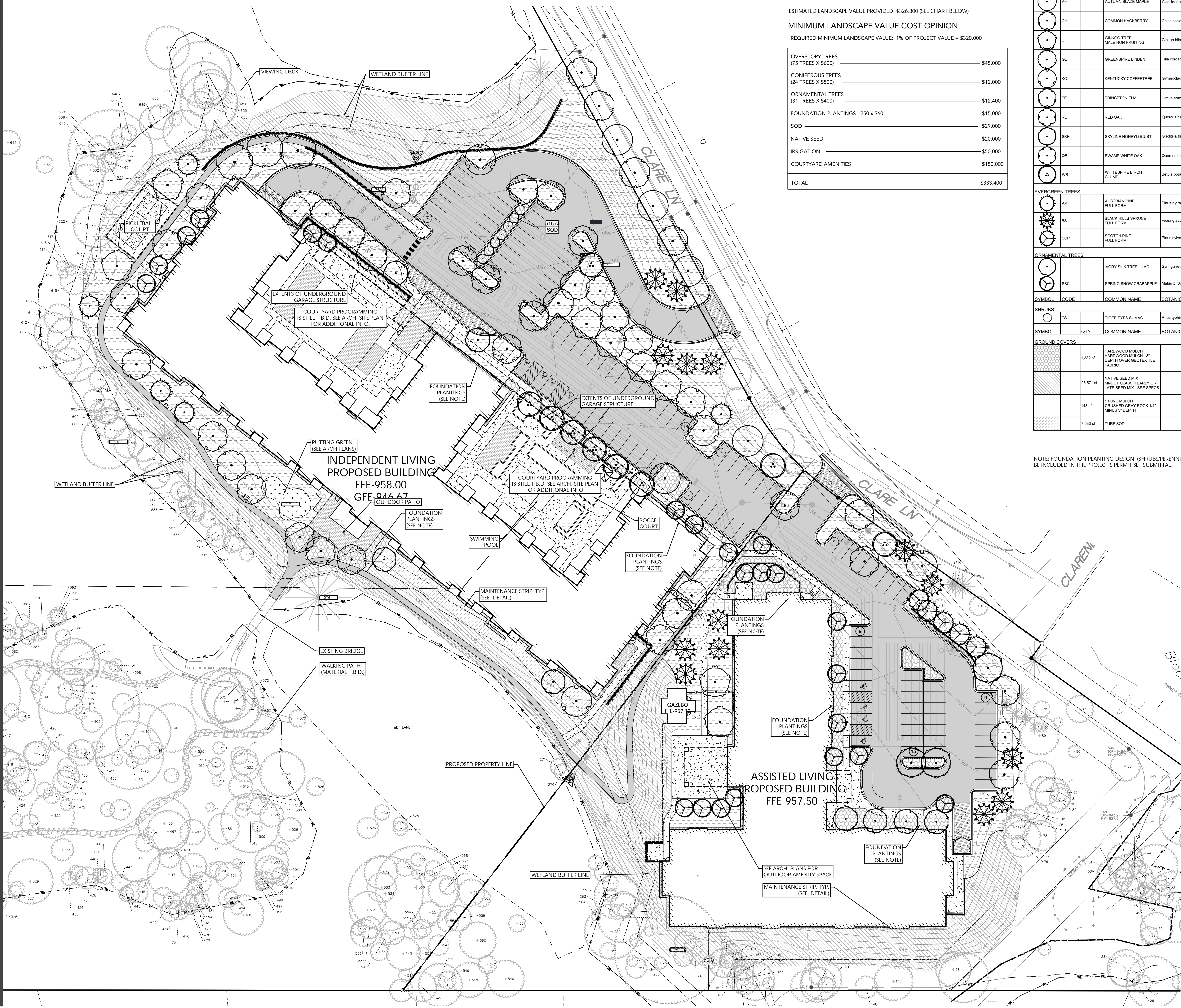

LANDSCAPE INSTALLATION:

GENERAL NOTES

COORDINATE THE PHASES OF CONSTRUCTION AND PLANTING INSTALLATION WITH OTHER CONTRACTORS WORKING ON SITE.

NO PLANTING WILL BE INSTALLED UNTIL COMPLETE GRADING AND CONSTRUCTION HAS BEEN COMPLETED IN THE IMMEDIATE AREA.

ALL PLANTS TO BE INSTALLED AS PER PLANTING DETAILS. REMOVE ALL FLAGGING AND LABELS FROM PLANTS.

IF THE LANDSCAPE CONTRACTOR IS CONCERNED OR PERCEIVES ANY DEFICIENCIES IN THE PLANT SELECTIONS, SOIL CONDITIONS OR ANY OTHER SITE CONDITION WHICH MIGHT NEGATIVELY AFFECT PLANT ESTABLISHMENT, SURVIVAL OR GUARANTEE, HE MUST BRING THESE DEFICIENCIES TO THE ATTENTION OF THE LANDSCAPE ARCHITECT PRIOR TO PROCUREMENT AND/OR INSTALLATION.

PROTECT ALL EXISTING TREES ON SITE SCHEDULED TO REMAIN. IF EXISTING TREES ARE DAMAGED IN ANY MANNER, ABOVE OR BELOW GROUND IN THE ROOT SYSTEM, AN ASPHALTIC TREE PRUNING PAINT SHOULD BE APPLIED IMMEDIATELY AFTER WOUNDING.

SOIL & GROUND COVER

ALL PLANTING AREAS RECEIVING GROUND COVER PLANTS, PERENNIALS, ANNUALS, AND/OR VINES SHALL RECEIVE A MINIMUM OF 2" DEPTH OF PLANTING SOIL (MNDOT 3877 - 2B OR EQUIV.).

WHERE SOD/SEED ABUTS PAVED SURFACES, FINISHED GRADE OF SOD/SEED SHALL BE HELD 1" BELOW SURFACE ELEVATION OF TRAIL, SLAB, CURB, ETC. AND INSTALLED OVER A MIN. 4" TOPSOIL CLEAR OF STONES, ROOTS, GRASS, WEEDS, DEBRIS, AND OTHER FOREIGN NON-ORGANIC MATERIAL.

SOD ALL DESIGNATED AREAS DISTURBED DUE TO GRADING. SOD SHALL BE LAID PARALLEL TO THE CONTOURS AND SHALL HAVE STAGGERED JOINTS. ON SLOPES STEEPER THAN 3:1 OR IN DRAINAGE SWALES, THE SOD SHALL BE STAKED TO THE GROUND.

LANDSCAPE CONTRACTOR SHALL VERIFY THAT SOIL AND COMPACTION CONDITIONS ARE ADEQUATE TO ALLOW FOR PROPER DRAINAGE AT AND AROUND THE BUILDING SITE.

PLANTING INFO

ALL PLANT MATERIAL SHALL COMPLY WITH THE LATEST EDITION OF THE AMERICAN STANDARD FOR NURSERY STOCK, AMERICAN ASSOCIATION OF NURSERYMEN. UNLESS NOTED OTHERWISE, ALL SHRUBS SHALL HAVE AT LEAST 5 CANES AT THE SPECIFIED MINIMUM SHRUB HEIGHT OR WIDTH. ORNAMENTAL TREES SHALL HAVE NO V CROTCHES AND SHALL BEGIN BRANCHING NO LOWER THAN 3' ABOVE ROOT BALL, STREET AND BOULEVARD TREES SHALL BEGIN BRANCHING NO LOWER THAN 5' ABOVE FINISHED GRADE.

ANY CONIFEROUS TREE PREVIOUSLY PRUNED FOR CHRISTMAS TREE SALES SHALL NOT BE USED. ALL CONIFEROUS TREES SHALL BE FULL FORM, NATURAL TO THE SPECIES, WITHOUT PRUNING.

PRIOR TO PLANTING, FIELD VERIFY THAT THE ROOT COLLAR/ROOT FLAIR IS LOCATED AT THE TOP OF THE BALLED & BURLAP TREE. IF THIS IS NOT THE CASE, SOIL SHALL BE REMOVED DOWN TO THE ROOT COLLAR/ROOT FLAIR, WHEN THE BALLED & BURLAP TREE IS PLANTED, THE ROOT COLLAR/ROOT FLAIR SHALL BE EVEN OR SLIGHTLY ABOVE FINISHED GRADE.

ALL PROPOSED PLANTS SHALL BE LOCATED AND STAKED AS SHOWN ON PLAN. ADJUSTMENTS IN LOCATION OF PROPOSED PLANT MATERIALS MAY BE NEEDED IN FIELD. SHOULD AN ADJUSTMENT BE ADVISED, THE LANDSCAPE ARCHITECT MUST BE NOTIFIED.

PLAN TAKES PRECEDENCE OVER PLANT SCHEDULE IF DISCREPANCIES IN QUANTITIES EXIST. SPECIFICATIONS TAKE PRECEDENCE OVER NOTES.

NO PLANT MATERIAL SUBSTITUTIONS WILL BE ACCEPTED UNLESS APPROVAL IS REQUESTED OF THE LANDSCAPE ARCHITECT BY THE LANDSCAPE CONTRACTOR PRIOR TO THE SUBMISSION OF A BID AND/OR QUOTATION.

WRAPPING MATERIAL SHALL BE CORRUGATED PVC PIPING 1" GREATER IN CALIPER THAN THE TREE BEING PROTECTED OR QUALITY, HEAVY, WATERPROOF CREPE PAPER MANUFACTURED FOR THIS PURPOSE. WRAP ALL DECIDUOUS TREES PLANTED IN THE FALL PRIOR TO 12-1 AND REMOVE ALL WRAPPING AFTER 5-1.

FERTILIZER

ALL PLANT MATERIALS SHALL BE FERTILIZED UPON INSTALLATION WITH A 27-3-3 SLOW RELEASE FERTILIZER MIXED IN WITH THE PLANTING SOIL PER THE MANUFACTURER'S INSTRUCTIONS. PLANTS MAY BE TREATED FOR SUMMER AND FALL INSTALLATION WITH AN APPLICATION OF GRANULAR 27-3-3 AT 6 OZ PER 2" CALIPER PER TREE AND 3 OZ PER SHRUB WITH AN ADDITIONAL APPLICATION OF 27-3-3 THE FOLLOWING SPRING IN THE TREE SAUCER.

EDGING FOR PLANTING BEDS

BLACK METAL EDGER TO BE USED TO CONTAIN SHRUBS, PERENNIALS, AND ANNUALS WHERE BED MEETS SOD/SEED UNLESS NOTED OTHERWISE.

PLANTING BED PREPARATION

ALL ANNUAL AND PERENNIAL PLANTING BEDS TO RECEIVE 3" DEEP SHREDDED HARDWOOD MULCH WITH NO WEED BARRIER.

ALL SHRUB BED MASSINGS TO RECEIVE 3" DEEP SHREDDED HARDWOOD MULCH AND FIBER MAT WEED BARRIER.

ALL TREES NOT IN PLANTING BEDS TO RECEIVE 4" DEEP SHREDDED HARDWOOD MULCH RING WITH NO MULCH IN DIRECT CONTACT WITH TREE TRUNK.

SPREAD GRANULAR PRE EMERGENT HERBICIDE (PREEN OR EQUIV) PER MANUFACTURER'S RECOMMENDATIONS UNDER ALL MULCHED AREAS.

MAINTENANCE STRIPS TO HAVE EDGER AND MULCH AS SPECIFIED/INDICATED ON DRAWING OR IN SPECIFICATION.

INSPECTION AND WARRANTY

CONTRACTOR SHALL SUBMIT A WRITTEN REQUEST FOR THE OWNER ACCEPTANCE INSPECTION OF ALL LANDSCAPE AND SITE IMPROVEMENTS.

CONTRACTOR IS RESPONSIBLE FOR ON-GOING MAINTENANCE OF ALL NEWLY INSTALLED MATERIALS UNTIL TIME OF OWNER ACCEPTANCE. ANY ACTS OF VANDALISM OR DAMAGE WHICH MAY OCCUR PRIOR TO OWNER ACCEPTANCE SHALL BE THE RESPONSIBILITY OF THE CONTRACTOR. CONTRACTOR SHALL PROVIDE THE OWNER WITH A MAINTENANCE PROGRAM INCLUDING, BUT NOT NECESSARILY LIMITED TO, PRUNING, FERTILIZATION AND DISEASE/PEST CONTROL.

CONTRACTOR SHALL GUARANTEE NEW PLANT MATERIAL THROUGH ONE CALENDAR YEAR FROM THE DATE OF OWNER ACCEPTANCE.

WARRANTY (ONE FULL GROWING SEASON) FOR LANDSCAPE MATERIALS SHALL BEGIN ON THE DATE OF ACCEPTANCE BY THE LANDSCAPE ARCHITECT AFTER THE COMPLETION OF PLANTING OF ALL LANDSCAPE MATERIALS. NO PARTIAL ACCEPTANCE WILL BE CONSIDERED.

TIMING OF INSTALLATION

UNLESS NOTED OTHERWISE THE APPROPRIATE DATES FOR SPRING PLANT MATERIAL INSTALLATION AND SEED/SOD PLACEMENT IS FROM THE TIME GROUND HAS THAWED TO JUNE 15.

FALL SODDING IS GENERALLY ACCEPTABLE FROM AUGUST 15 - NOVEMBER 1. FALL SEEDING FROM AUGUST 15 - SEPTEMBER 15. DORMANT SEEDING IN THE FALL SHALL NOT OCCUR PRIOR TO NOVEMBER 1. FALL CONIFEROUS PLANTING MAY OCCUR FROM AUGUST 15 - OCTOBER 1 AND DECIDUOUS PLANTING FROM THE FIRST FROST UNTIL NOVEMBER 15. PLANTING OUTSIDE THESE DATES IS NOT RECOMMENDED. ANY ADJUSTMENT MUST BE APPROVED IN WRITING BY THE LANDSCAPE ARCHITECT.

TREES ARE NOT TO BE PRUNED, REMOVED OR TRANSPLANTED BETWEEN APRIL 15 AND JULY 1. NOTIFY LANDSCAPE ARCHITECT IF THESE DATES ARE UNAVOIDABLE.

IRRIGATION NOTES:

VERIFY EXISTING/PROPOSED IRRIGATION SYSTEM LAYOUT AND CONFIRM COMPLETE LIMITS OF IRRIGATION PRIOR TO SUPPLYING SHOP DRAWINGS.

LANDSCAPE CONTRACTOR SHALL BE RESPONSIBLE FOR PROVIDING AN IRRIGATION LAYOUT PLAN AND SPECIFICATION AS A PART OF THE SCOPE OF WORK WHEN BIDDING. THESE SHALL BE APPROVED BY THE LANDSCAPE ARCHITECT PRIOR TO ORDER AND/OR INSTALLATION. IT SHALL BE THE LANDSCAPE CONTRACTORS RESPONSIBILITY TO INSURE THAT ALL SODDED/SEEDED AND PLANTED AREAS ARE IRRIGATED PROPERLY, INCLUDING THOSE AREAS DIRECTLY AROUND AND ABUTTING BUILDING FOUNDATION.

THE LANDSCAPE CONTRACTOR SHALL PROVIDE THE OWNER WITH AN IRRIGATION SCHEDULE APPROPRIATE TO THE PROJECT SITE CONDITIONS AND TO PLANT MATERIAL GROWTH REQUIREMENTS.

IRRIGATION SYSTEM IS NOT TO SPRINKLE ACROSS PAVEMENT NOR SHALL THE SYSTEM SPRINKLE THE BUILDING.

THE SYSTEM SHALL INCORPORATE A RAIN SENSOR INTO IRRIGATION SYSTEM.

PLANTINGS OUTSIDE THE LIMITS OF IRRIGATION ARE TO BE WATERED REGULARLY UNTIL PLANTING/SOD/SEED HAS BEEN ESTABLISHED.

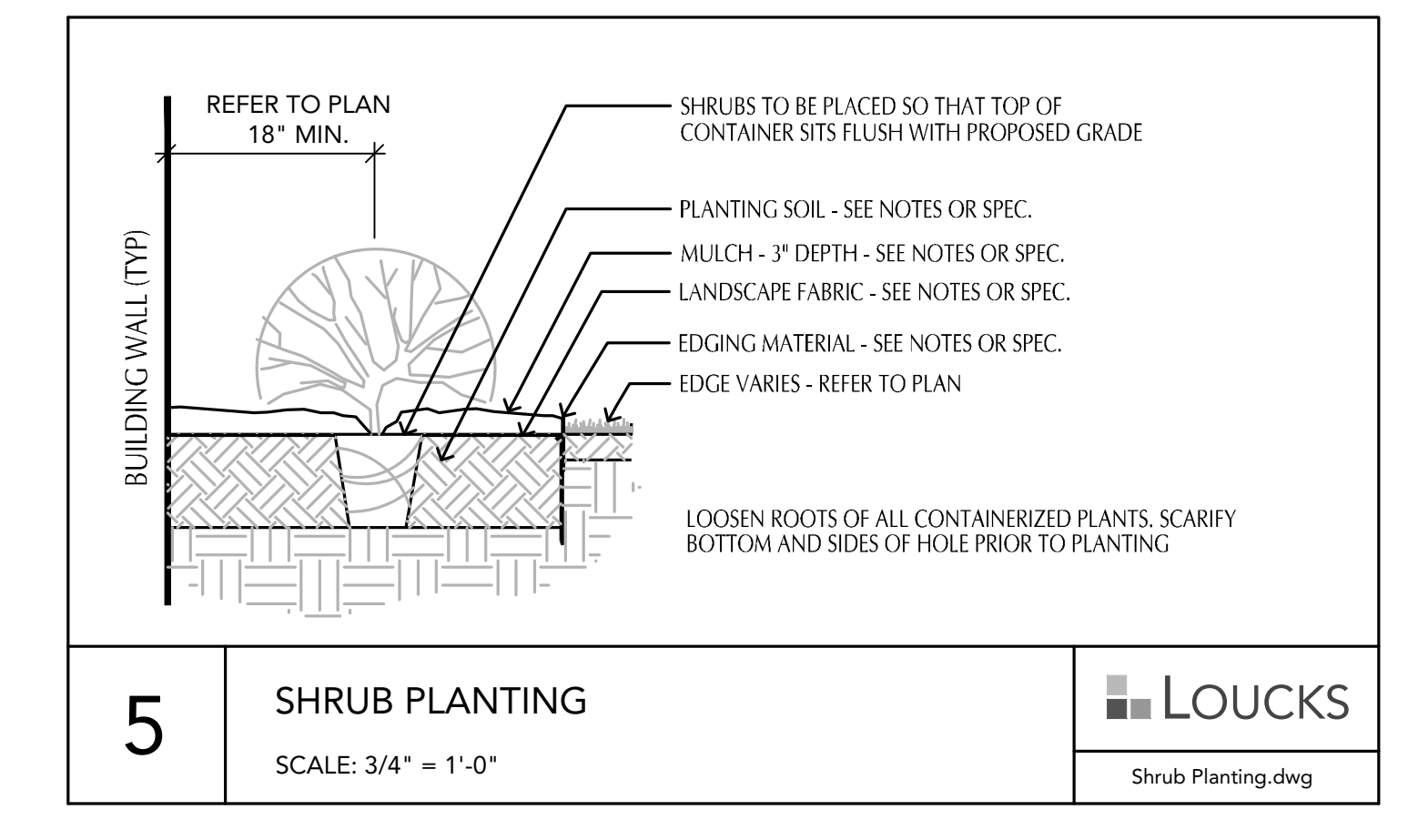
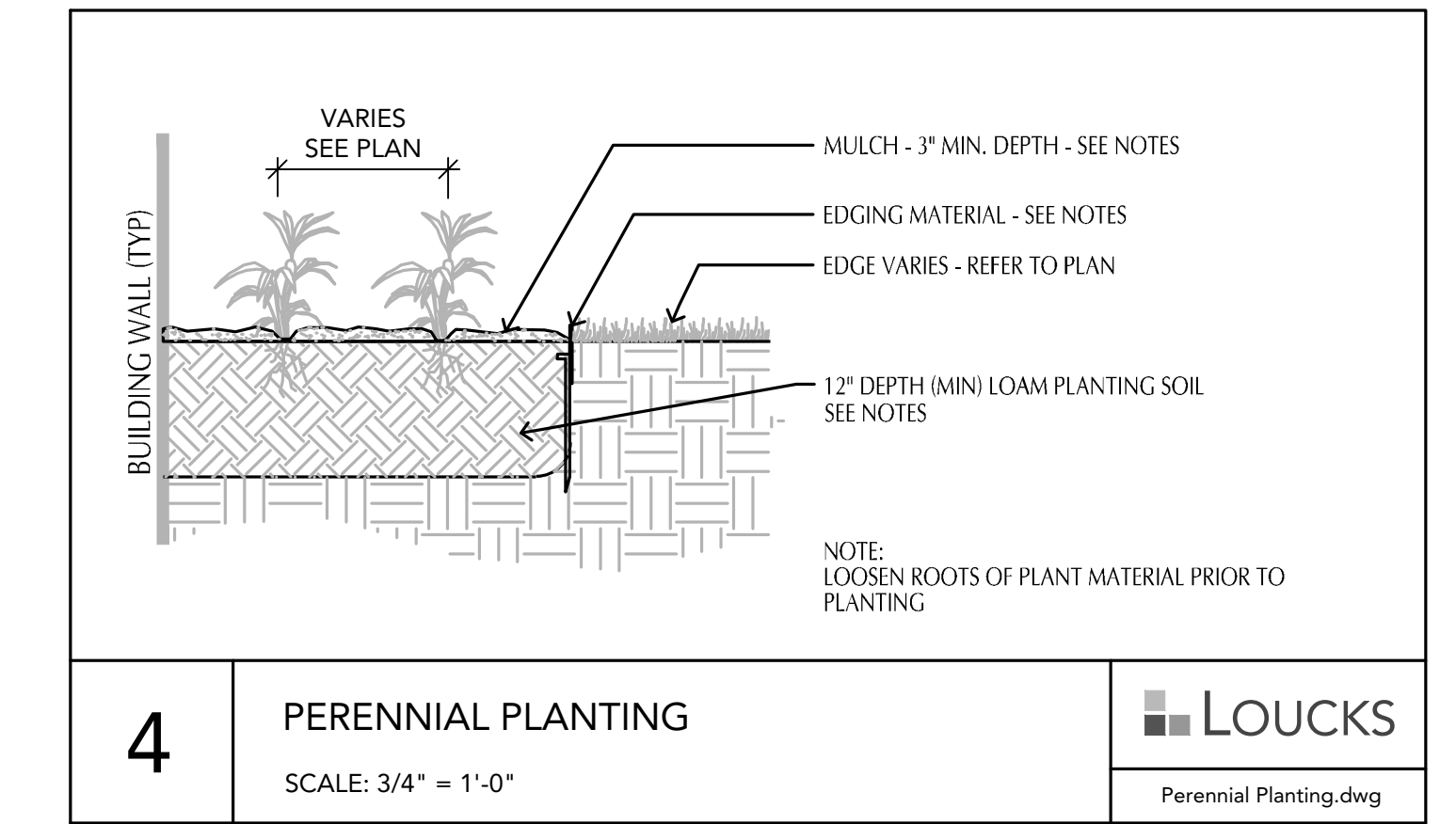
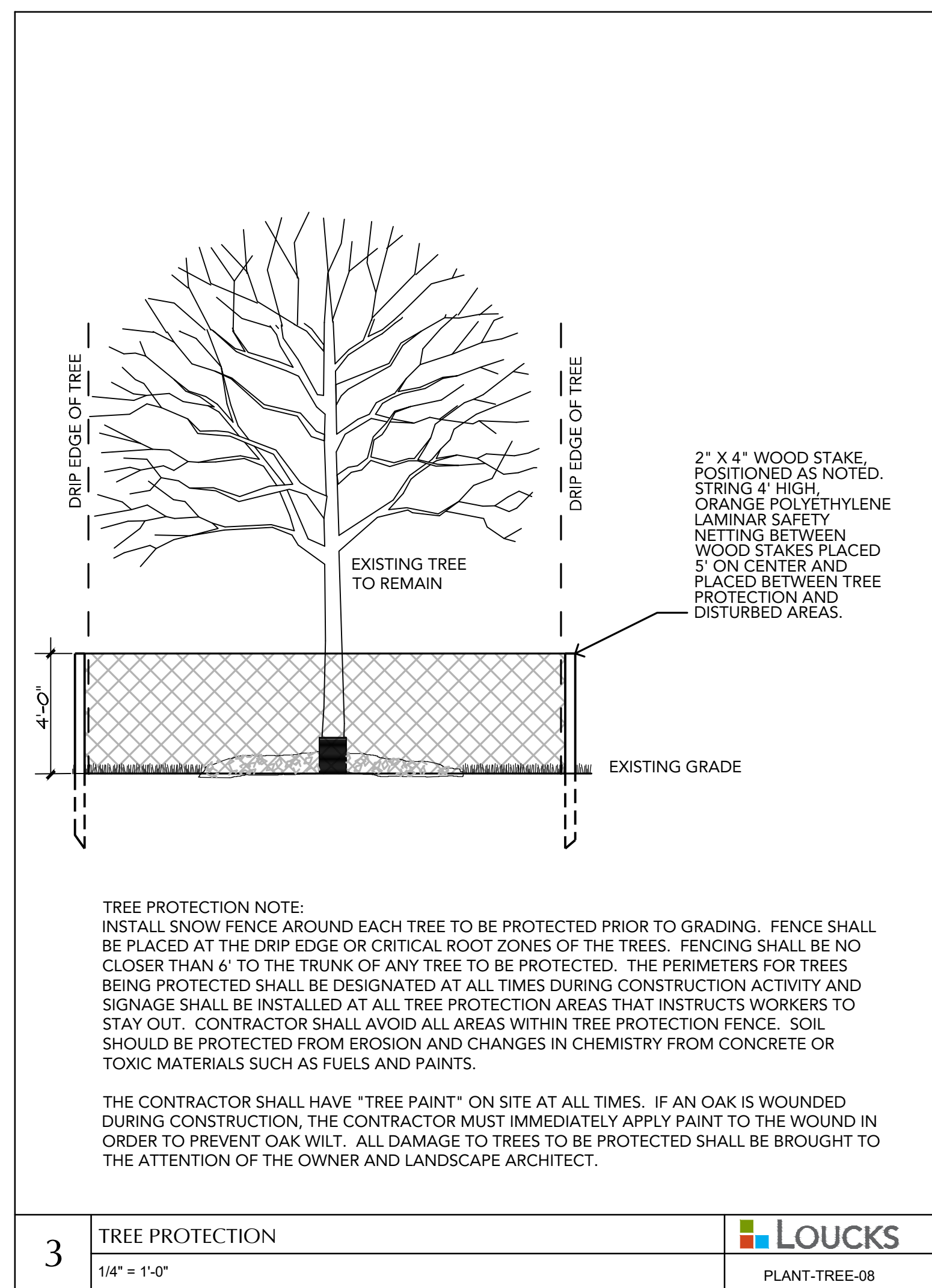
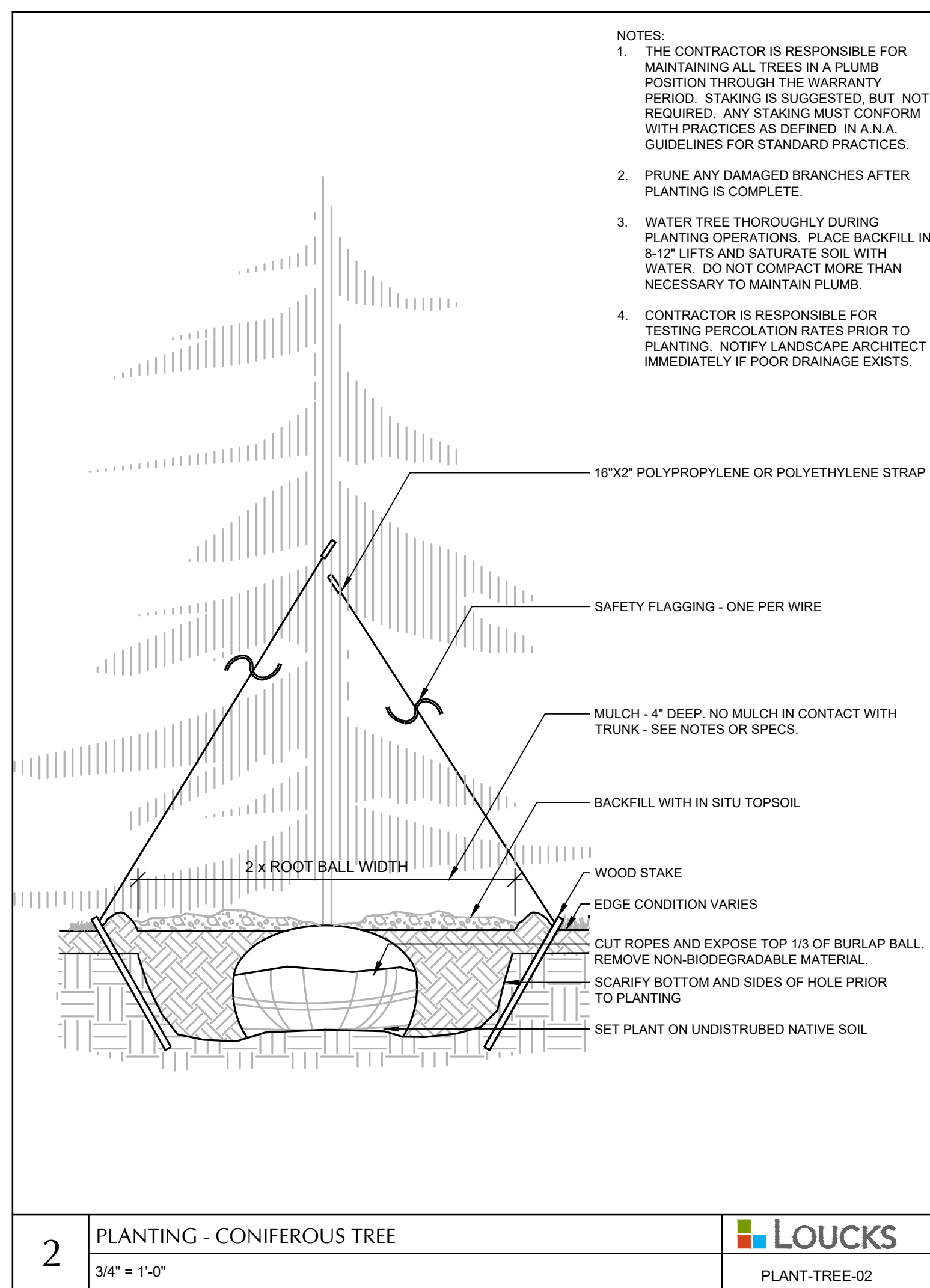
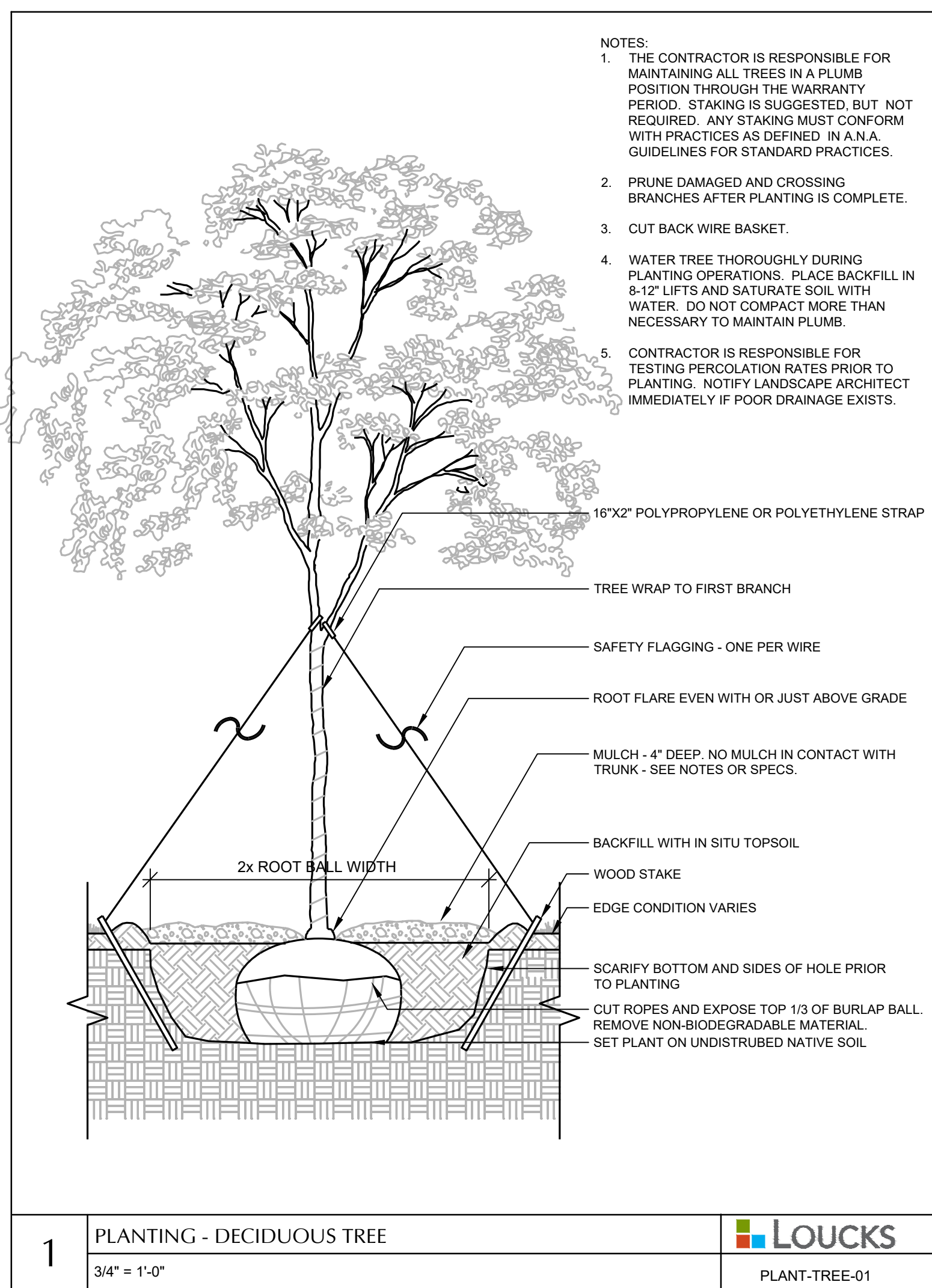

CADD QUALIFICATION

CADD files prepared by the Consultant for this project are prepared under the supervision and control of the Consultant. The Consultant shall not be held responsible for any errors or omissions in the CADD files. The Consultant shall not be held responsible for any errors or omissions in the CADD files. The Consultant shall not be held responsible for any errors or omissions in the CADD files.

SUBMITTAL/REVISIONS

10/18/23	CITY SUBMITTAL
01/31/24	CITY SUBMITTAL
02/28/24	CITY RESUBMITTAL

PROFESSIONAL SIGNATURE

I hereby certify that this plan, specification or report was prepared by me or under my direct supervision and that I am a duly Licensed Landscape Architect under the laws of the State of Minnesota.

License No. Douglas D. Loken - IA 45591
Date -

QUALITY CONTROL

Loucks Project No. 23055A
Project Lead PJD
Drawn By DDL
Checked By DDL
Review Date 02/28/24

C1-1	DEMOLITION PLAN
C2-1	SITE PLAN
C3-1	GRADING PLAN
C3-2	SWPPP
C3-3	SWPPP NOTES
C4-1	WATER MAIN AND SANITARY
C4-2	STORM SEWER
C8-1	CIVIL DETAILS
C8-2	CIVIL DETAILS
C8-3	CIVIL DETAILS
L1-1	TREE INVENTORY PLAN
L1-2	TREE INVENTORY PLAN
L1-3	TREE INVENTORY DETAILS
L1-4	TREE INVENTORY DETAILS
L1-5	LANDSCAPE PLAN
L1-6	LANDSCAPE PLAN