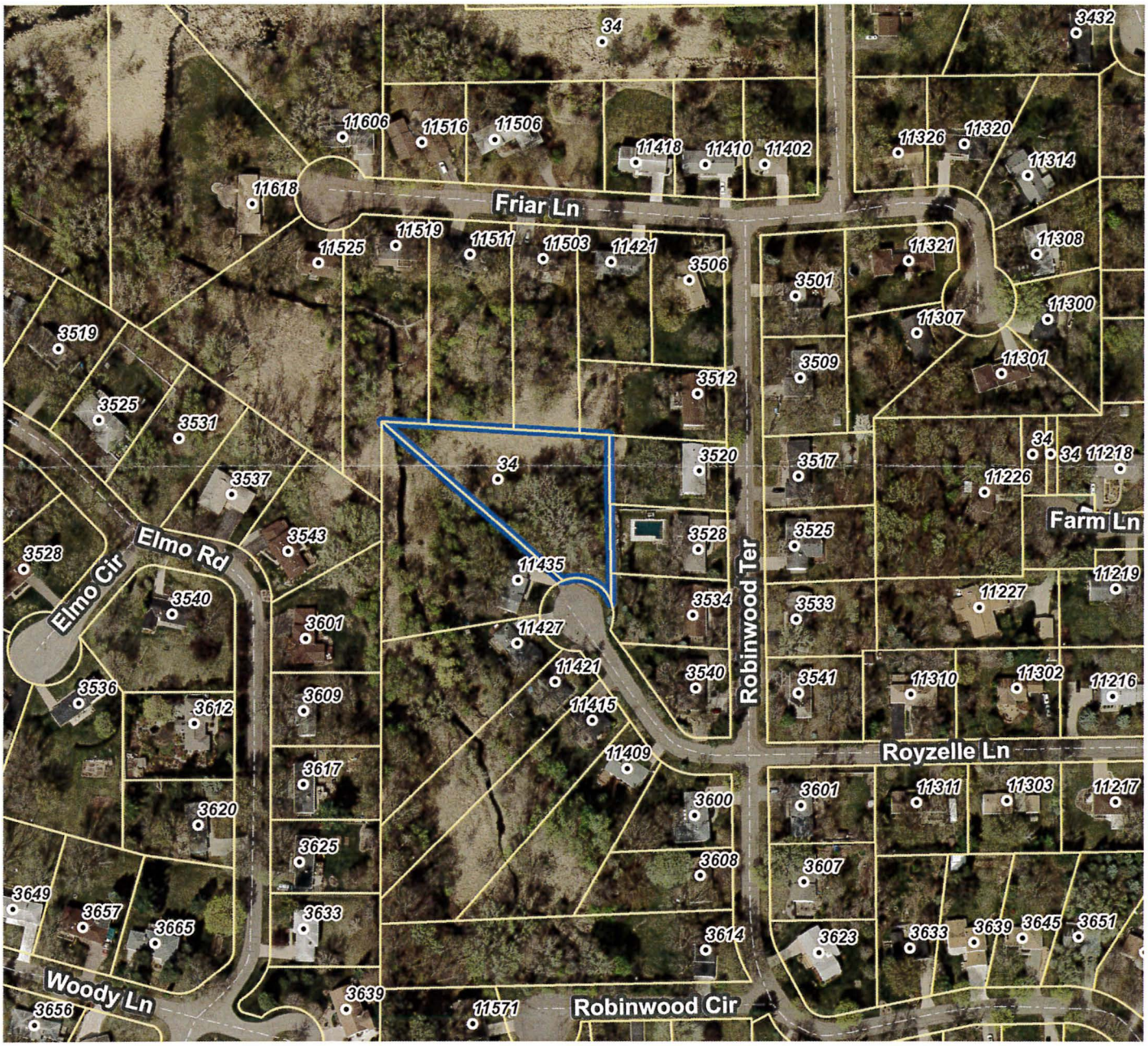

East of 11435 Royzelle Circle

Proposed Neighborhood Park

CITY OF MINNETONKA

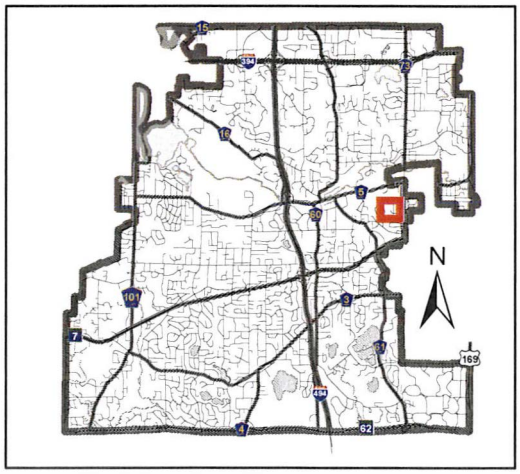

This map is for illustrative purposes only.